



KEY:

- 30mph 30MPH SPEED LIMIT ON A52 GRANTHAM ROAD
- 30mph 30 MPH SPEED LIMIT ON BINGHAM ROAD (NOTTINGHAM COUNTY COUNCIL JURISDICTION)

NOTES:

1. ALL TRAFFIC MANAGEMENT TO THE REQUIREMENTS SET OUT IN CHAPTER 8, TRAFFIC SIGNS MANUAL 2009 EXCEPT WHERE INDICATED BELOW:
2. ALL SIGNS SHALL BE CLASS RA2 BS EN 12899-1:2007

3. ALL REGULATORY AND WARNING SIGNS ON THE MOTORWAY SHALL BE 1500mm DIAMETER, TRUNK ROADS SHALL BE 1200mm EXCEPT ANY REPEATER SIGNS WHICH SHALL BE 900mm, SIDE ROADS SHALL BE 1200mm.
4. THE TRAFFIC SIGN DIAGRAM NUMBERS MADE REFERENCE TO ON THIS DRAWING REFER TO DIAGRAM NUMBERS CONTAINED WITHIN THE TRAFFIC SIGN REGULATIONS AND GENERAL DIRECTION (TSRGD) 2002, OR THE SCHEME SIGN SCHEDULE DRAWINGS.
5. ADVANCE SIGNING WILL BE ERECTED 14 DAYS PRIOR TO COMMENCING OF WORKS TO ADVISE MOTORISTS OF THE DATES OF THE WORKS AS DETAILED BELOW.

Work starts here
XX MMM until
XX MMM
Delays Possible

6. ANY DIVERSION SIGNING MUST BE FULLY INSTALLED BEFORE THE CLOSURE IS BROUGHT INTO EFFECT.
7. SIGN FRAMES WILL BE SECURED WITH MINIMUM 2 SAND BAGS AND BARS. NO SIGN SHALL BE ANCHORED INTO THE GROUND UNLESS A FULL SERVICES ENQUIRE HAS BEEN CARRIED OUT BY THE CONTRACTOR.
8. EXACT LOCATIONS OF SIGNS ARE TO BE DETERMINED ON SITE AND WILL BE POSITIONED AS NOT TO OBSTRUCT ANY OTHER SIGN, FOOTPATH OR VISIBILITY.

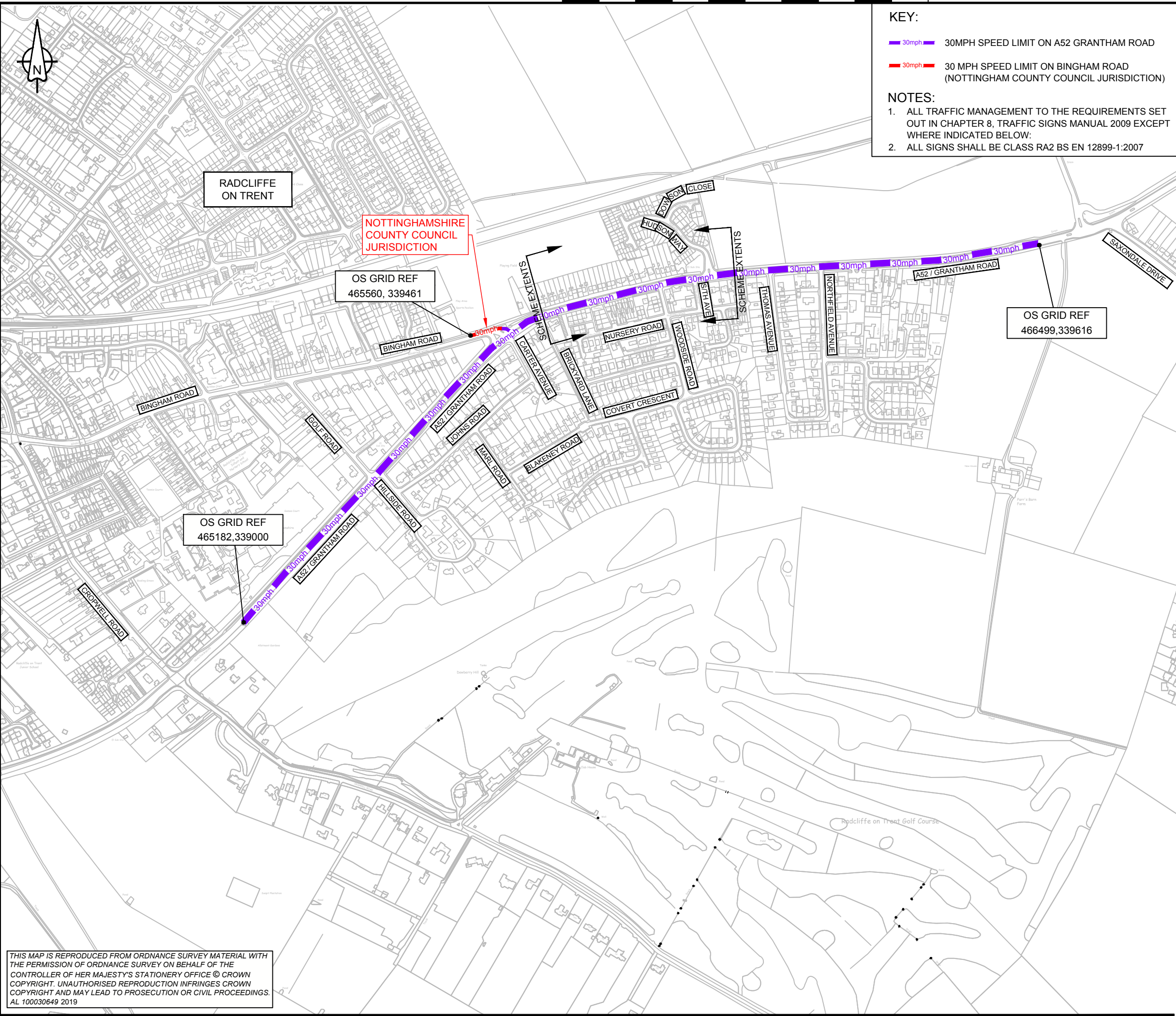

C02	30MPH SPEED RESTRICTION ADDED ON BINGHAM ROAD	AS	RK	15-10-19
C01	ISSUED FOR PRICING	RC	MP	10-10-19
REV	DETAILS	CHKD	APPD	DATE

DRAWN : AB	DRAWING STATUS
DESIGN : RC	WORK IN PROGRESS
CHKD : RC	PRELIMINARY DRAWING
APPD : MP	EXTERNAL ISSUE <input checked="" type="checkbox"/>
DATE : 10/10/19	AS-BUILT
SUITABILITY: D1	FOR PRICING

CLIENT

AGENT

SCHEME NAME
A52 NO. 67 GRANTHAM ROAD DRAINAGE

DRAWING TITLE
TTRO TEMPORARY SPEED RESTRICTIONS

ORIG DRAWING SIZE : A3 DIMENSIONS : m

COPYRIGHT © KIER SCALE : NTS

SCHEME REF. No. 1610186 REVISION C 02

PROJECT	ORIGINATOR	VOLUME
HE600477	KIER	LSI
A52_GRANTHAM_RD	DR - ZL	0100_03
LOCATION	TYPE	ROLE
		NUMBER

THIS MAP IS REPRODUCED FROM ORDNANCE SURVEY MATERIAL WITH THE PERMISSION OF ORDNANCE SURVEY ON BEHALF OF THE CONTROLLER OF HER MAJESTY'S STATIONERY OFFICE © CROWN COPYRIGHT. UNAUTHORISED REPRODUCTION INFRINGES CROWN COPYRIGHT AND MAY LEAD TO PROSECUTION OR CIVIL PROCEEDINGS. AL 100030649 2019