

Bingham

TOWN GUIDE
2018/19

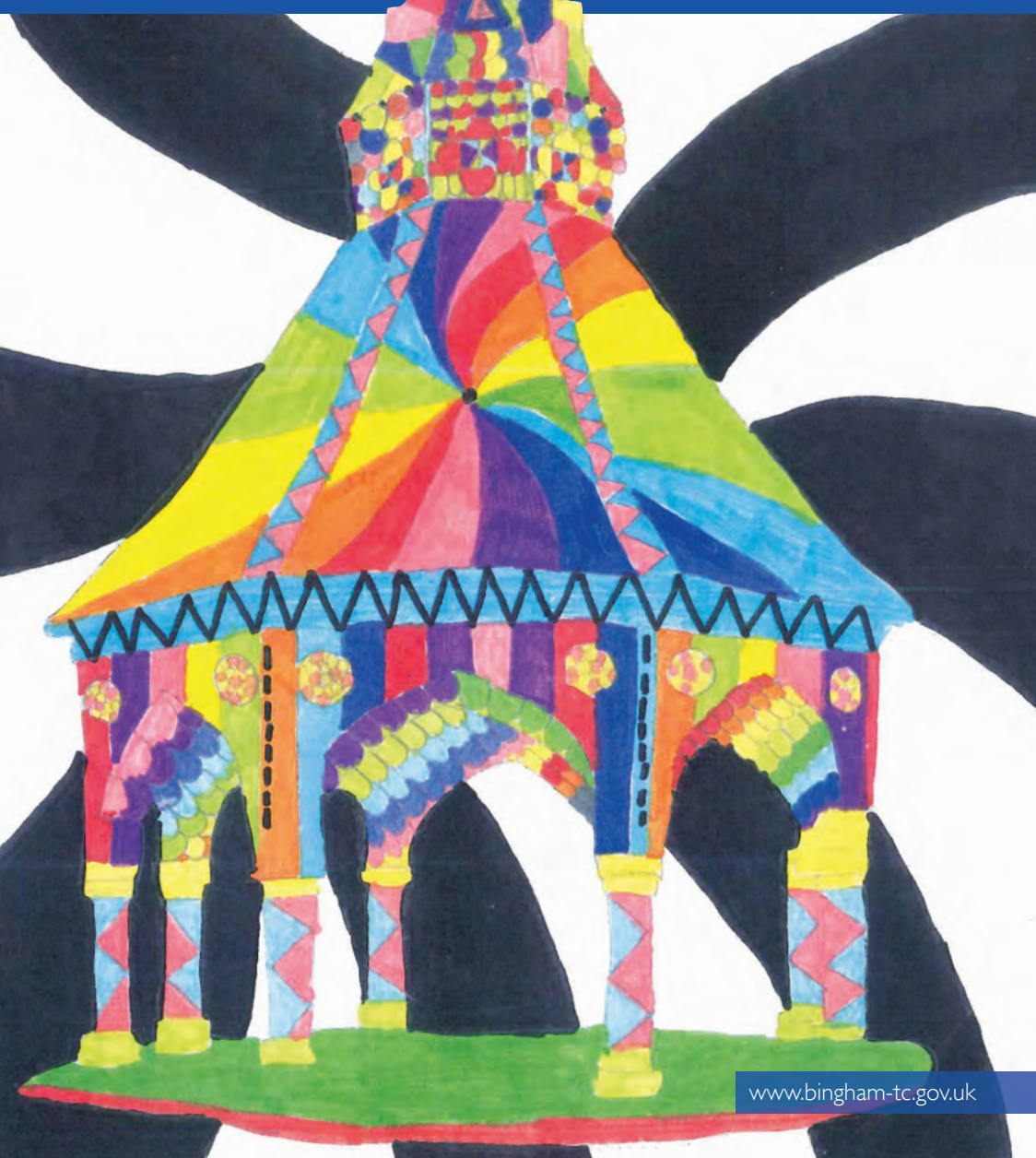



For a big city service, right on your doorstep. Our Bingham and Radcliffe On Trent offices are dedicated to serving the legal requirements of the local community. To this purpose we have built a team to provide you with the highest standards of client care, while offering you access to the full range of services that Fraser Brown can offer.

For everything you need, we're for you.

Bingham Office

Tel 01949 838 439

bingham@fraserbrown.com

Radcliffe Office

Tel 0115 933 5311

radcliffe@fraserbrown.com

FRASERBROWN
SOLICITORS

Regulated by The Solicitors Regulation Authority.



ASHMORE & MCGILL

CHARTERED CERTIFIED ACCOUNTANTS

1 Fisher Lane
(Main door now
on Long Acre)
Bingham
Nottingham
NG13 8BQ
Tel: 01949 831947

We are a friendly approachable practice providing help and advice on all aspects of

■ **Accountancy** ■ **Taxation** ■ **Bookkeeping** ■ **VAT** ■ **Payroll**

An in-house Company Formation and Company
Secretarial Service is also available

Packages can be individually tailored to suit your business needs

Help and support is provided for new and existing businesses

We specialise in providing a comprehensive and personal service

No question is too silly to ask. It's only silly if you don't ask it!

FREE INITIAL CONSULTATION

email: info@ashmoreandmcgill.co.uk

Foreword

Welcome to the 2018 edition of the Bingham Town Guide. Bingham is a growing town with a population of about 10,000 people. Over the next few years Bingham will expand with 1,050 new homes north of the railway line and there will be increases in business and industry. We are lucky to have some excellent schools for our children and a whole range of excellent amenities for our residents. We have a good range of shops and supermarkets and two regular markets, weekly on Thursdays and a farmers' market monthly on Saturdays.

The recent community plan highlighted many improvements that our residents would like to see and it is hoped that the council will work with many of you to see these developments

take place. There is a start to develop a neighbourhood plan which will look to the future to identify what we want Bingham to look like in 10 plus years. All of these developments need the support of all of us and particularly to influence the outside agencies that have a degree of control over what happens here. Nothing happens quickly but it is vital that we keep pushing for what we want. There have been significant improvements in the parking problem and I would like to highlight the work done by the council and helpers to develop the summer and Christmas fairs.

The Bingham Town Council is made up of elected members who work on a voluntary basis to help make Bingham a better place. Our meetings are open to the public and we need to hear



from you to tell us what you want. All of the town councillors have email and phone contacts for you to make your thoughts known and the office at the Old Court House is accessible during the day.

*Rowan Bird
Bingham Town Mayor*

Brompton House Dental Practice

Bringing a smile to Bingham!

High quality, affordable dental treatment in a caring friendly environment.

- Independent private practice
- Denplan payment scheme
- Children treated on the NHS
- Airconditioned treatment rooms
- Emergency appointments available daily
- New patients welcome

01949 831210
www.brompton-house.co.uk
 19 Needham Street, Bingham
 Nottinghamshire NG13 8AE



BROMPTON HOUSE DENTAL PRACTICE

www.brompton-house.co.uk

PP BUILDING DESIGN LTD
 architectural services



Drawings prepared for:

- new buildings
- extensions, alterations
- conversions
- conservation works
- for domestic and commercial property

- Applications for local authority approvals •
- Advice on planning and building matters •

Modest fees: no charge for initial consultation

Call now for quotation: 01949 838026 or 07811677608
 The Old Court House, Bingham, Nottinghamshire NG13 8AL
 E: plans@ppbdes.com • W: www.ppbdes.co.uk

Bingham School of Dance

Established in 1982

Classes from the age of 3 years old to adults in ballet, tap and jazz/modern. Examinations and shows catered for!

01522 788572
www.binghamdance.co.uk
shan@binghamdance.co.uk



Everything you'll ever need...

...for Painting & Decorating, Gardening, Plumbing, Hand & Power Tools, Timber, Electrical, Bathroom, Home & Kitchenware, Curtains poles, Petfoods, and much more

Winter Fuel - Coal, Logs & Gas

Moorbridge Road
BUILDERS MERCHANTS
 Open to Trade & Public
HASSLE FREE PARKING



Dulux Colour Matching and Decorating Centre at Market Street, Bingham.

Handicentre

Market Street, Bingham 01949 837201
 Moorbridge Road, Bingham 01949 836279
 Also at Southwell 01636 813628/816233

Save £££s with Handicentre Loyalty Card



Bingham Day Nursery

Pre-School & Woodland Activity Centre
 55/59 Long Acre, Bingham



Established April 1980
 Members of the National Day Nurseries Association
 Quality Counts Accredited.

Providing individual, quality childcare in a safe, caring, loving and stimulating environment.
 Employing a high ratio of experienced, qualified staff, caring for children from 3 months to 5 years of age.

Outstanding Ofsted Report
 Home Cooked Healthy Menus
 French & Yoga Classes
 Woodland Schools Programme



Open 8am to 6pm Monday to Friday
Telephone 01949 839242

Introduction

Bingham is an expanding market town which lies some eight miles to the east of Nottingham on the edge of the picturesque Vale of Belvoir. It is also within easy reach of Nottingham, Grantham, Newark, Melton Mowbray and Leicester with rail links to Skegness. In 2013 Bingham was voted as the best place in England and Wales to raise a family.

Bingham has a wide variety of independent shops and businesses offering high quality goods and friendly service. The majority are centrally located around and just off the Market Place.

Bingham became a market town in 1314. The Market Place, which is the focal point of the town centre, features the Butter Cross. Most of the building around the market square dates from the 1700s and early 1800s. Off the Market Place, Church Street leads to the 13th century parish Church of St Mary and All Saints, the oldest building in Bingham.

The town was a largely agricultural community and in 1851 the population was about 2,000. As the agricultural economy began to fail, people left Bingham to find work, the town eventually becoming a dormitory for Nottingham. After 1950, the town was targeted for considerable expansion and the population now stands at just under 10,000 and is a district centre in Rushcliffe.

The Butter Cross marks the site where farmers' wives would sit and display their baskets of butter and cheese some 200 years ago. Today a market is held every Thursday and a farmers' market every month, with other various specialist markets and events throughout the year.

Contents

Foreword	Page 1
Introduction	Page 3
Town Council	Page 4 & 5
Town Councillors	Page 6
Education	Page 8 & 9
Charities	Page 12
1936 (Newton) Squadron	
Air Training Corps	Page 13
Rooms for hire	Page 15
Bingham Linear Park	Page 17
Bingham Market	Page 18
Town Map Key	Page 19
Town Map	Page 20 & 21
Churches	Page 22 & 23
Facilities	Page 24 & 25
Bingham Leisure Centre	Page 26
Sports Clubs in Bingham.....	Page 27-29
Directory of Clubs & Community Groups.....	Page 30-35
Bingham Heritage Trails Association	Page 36
Useful Numbers	Page 38
Eating & Drinking in Bingham.....	Page 39
Schools Art Competition.....	Page 40 & 41

Bingham Town Council



PHOTOGRAPHY BY ANTHONY HALL



It is a little over two years since the last edition of the Town Guide and in that time the Town Council has quietly gone about its work from its base at the Old Court House which is at the eastern end of the Market Square heading out toward St Mary's and All Saints Church.

Bingham Council came about because of the Local Government Act of 1894 and as a corporate body it has an unbroken history as the first tier of local government for the town.

The Town Council via its staff or its contractors deliver events and services and in conjunction with partners such as local interest groups, the Emergency Services and the Borough and County Council work collaboratively to deliver and protect local amenities, and

enhance the visual and friendly character that defines Bingham - so that as well as serving its residents it continues to draw residents from neighbouring rural villages because it acts as a local hub for facilities and services.

The Town Council has a management role or a level of responsibility for the provision and maintenance at the following locations:

- Play Parks at Carnarvon; Crow Close; Wallenfels; Wychwood, Wynhill
- The Linear Park nature reserve aided by our collaboration with the Friends of Bingham Linear Park
- Hill Drive Allotments
- The former Allotments to the north of the railway track which is being considered for long term car parking
- Amenity land such as the Soundbund as well as smaller pockets of land
- Warner's Paddock which is leased to a long-standing tenant
- The Sports Pavilion and sports pitches at Butt Field which are lease managed to the Bingham Town Sports Club who maximise the use of the site for croquet, cricket and multiple football formats
- The Town Pavilion and sports pitches at Wynhill which are lease managed to the Rugby Club Committee who offer various formats of rugby and offers room hire as well as consenting to storage for the 1st Bingham Scouts

- The Old Court House which as well as being the base for the Town Council is leased to tenants and provides room rental to several groups who support local groups or provide outreach services to the community.

- Grounds maintenance of St Mary's and All Saints closed churchyard

- The cemetery for burials, internment of ashes and memorial vaults as the Town Council is the burial authority; as well as the upkeep of the cemetery

From a general amenities perspective, the Town Council also has responsibility or part responsibility or acts as an agency service for:

- A sizeable arboreal portfolio across the town including trees within the Conservation Area
- Summer floral displays around the town centre
- The provision and emptying of litter and dog bins
- The provision and maintenance of public seating
- Noticeboards to publish agendas and other Town Council business

- CCTV

- Grass verge cutting

- Maintenance of public rights of way such as Jebbs Lane

The Town Council also promotes a sense of place by:

- Organising the Summer and Christmas Fairs and hosts other events on the Market Place subject to the necessary permissions being obtained

from the Borough Council

- Installing a Christmas light display
- Making grant aid provision in its budget in support of local community groups

The Town Council's strategic direction is set by 14 Councillors who are elected members who give their time for free. The Council is once again Conservative led, following the election of 5 Conservative Councillors at the by-elections in November and December 2017.

At January's Full Council meeting changes were made to the meeting frequency and the Committee structures. The changes have been published to the Town Council's website. Members of the public and press are welcome to attend all Council meetings including committee meetings. Agendas are published for Council meetings and committees meetings to the Town Council's noticeboards and to the website.

At the time of writing, the Council is working to identify its priorities and projects for the forthcoming financial year so that it can set its budget and submit its precept demand to the Borough Council. The Council's paid Officers and support staff implement the decisions made by Council. The team consists of full-time Grounds and Maintenance men and part-time staff who include the Town Clerk, Deputy Clerk, Administrative Assistants as well as our cleaner.



Bingham Town Council
Office opening hours: Monday to Thursday 09.30 to 13.00; Friday 09.30 to 12.00.
Telephone: 01949 831445
Email: info@bingham-tc.gov.uk
Website: www.bingham-tc.gov.uk



Contact Town Councillors



TOWN MAYOR

Councillor Rowan Bird
rbird@bingham-tc.gov.uk
01949 876570



DEPUTY TOWN MAYOR

Councillor Jane Costello
jcostello@bingham-tc.gov.uk
01949 876571

TOWN COUNCILLORS



Councillor Gareth Williams
GWilliams@bingham-tc.gov.uk
07557 763868



Councillor Jim Costello
JimCostello@bingham-tc.gov.uk
01949 876571



Councillor John Stockwood
Jstockwood@bingham-tc.gov.uk
01949 875778



Councillor George Davidson
Gdavidson@bingham-tc.gov.uk
01949 838564



Councillor Sue Hull
shull@bingham-tc.gov.uk
01949 839346



Councillor Stephanie Orr
sorr@bingham-tc.gov.uk
07876 683946



Councillor Francis Purdue-Horan
Fpurdue-horan@bingham-tc.gov.uk
07505 461002



Councillor Andrew Shelton
ashelton@bingham-tc.gov.uk
07764 605220



Councillor Kath Vallance
kvallance@bingham-tc.gov.uk
07954 143192



Councillor Jane Best
01949 875812



Councillor Maureen Stockwood
MStockwood@bingham-tc.gov.uk
01949 875778



Councillor Paul Moskwa
PMoskwa@bingham-tc.gov.uk
07855 947764

Bingham Representatives 2018/19

NOTTINGHAMSHIRE COUNTY COUNCIL:
County Councillor Francis Purdue-Horan
Email: cllr.francis.purdue-horan@nottscscc.gov.uk
Telephone: 07505 461002

County Councillor Neil Clarke
Email: cllr.neil.clarke@nottscscc.gov.uk
Telephone: 01664 823105

RUSHCLIFFE BOROUGH COUNCIL:
Councillor George Davidson
Email: cllr.gdavidson@rushcliffe.gov.uk
Telephone: 01949 838564

Councillor Sue Hull
Email: cllr.shull@rushcliffe.gov.uk
Telephone: 01949 839346

Councillor John Stockwood
Email: cllr.jstockwood@rushcliffe.gov.uk
Telephone: 01949 875778

Councillor Francis Purdue-Horan
Email: cllr.fpurdue-horan@rushcliffe.gov.uk
Telephone: 07505 461002



interiors
design for living



CP Interiors provides a complete and competitive interiors design service. Visit our showroom in Bingham to discover our range of quality paints, fabrics, wallpapers, upholstery, flooring, lighting and home accessories.

CP Interiors are proud stockists of Little Greene, Farrow and Ball, Clarke and Clarke, Zoffany, Westex, Karndean and many others. We provide excellent value and a seamless bespoke service. Our in house soft furnishing and upholstery workshops are where handcrafted romans, curtains and cushions are made. We offer new made to measure sofas and chairs or recover your existing ones from our huge range of fabrics.

30-31 Market Place, Bingham, Nottingham NG13 8AN | Tel: 01949 838734
Email: enquiries@cpinteriors.co.uk | Web: <http://www.cpinteriors.co.uk/>



- GARDEN DESIGN
- CONSTRUCTION
- MAINTENANCE

FREE INITIAL GARDEN CONSULTATION
ALL WORK GUARANTEED
01949 851 441 | 07961 913735

Find us on facebook! [sales@creative-landscapes.info](https://www.creative-landscapes.info)
www.creative-landscapes.info



William Roberts and Sons Funeral Directors



24 hour service from an independent local family firm, established for over 70 years.

Golden Charter pre-paid funeral plans.
Memorials supplied.

Devon Lane, Bottesford NG13 0BZ
Telephone: 01949 842401
www.williamrobertsandsons.co.uk
marion@williamroberts.org.uk

Member of the National
Association of Funeral Directors



VAT Reg No. 520 5152 92
Company No. 8329521

thomas bond & partners ltd

optometrists and contact lens practitioners

- NHS and private eye examinations
- Retinal photography
- Children's eyecare
- Contact lenses – soft and gas permeable
- Extensive range of frames
- Expert advice on new ophthalmic lenses

17 Eaton Place, Bingham NG13 8BD
T: 01949 838242

Also at:

West Bridgford	0115 9812844
Arnold	0115 9267455
Netherfield	0115 9616193
Hucknall	0115 9632427

www.thomasbond.co.uk

Carnarvon Primary School

Work Hard, Be Kind.

Carnarvon Primary School is a very special place. Visitors to the school always comment on what a friendly and welcoming place it is.

It stands within beautiful grounds which are used to help deliver a broad and balanced curriculum. It has its own copse and pond as well as plenty of room for children to play a wide variety of sports that are offered.

Children are taught by an experienced and talented staff who expect high standards of both themselves and the children in their care.

It is a school at the heart of the community and it has a Pre-School as well as an After School Club which opens for 50 weeks per year.

Visits are very welcome. We would be proud to show us in action.



Headteacher: Jonathan Cunliffe
Tel: 01949 838246, Email: office@carnarvon.notts.sch.uk
Web: www.carnarvon.notts.sch.uk

Toot Hill School

Toot Hill School in Bingham is an outstanding* secondary school, which works in close partnership with its family of local primary schools to provide a great educational experience for all children in our community.

The school values traditional qualities: hard work, honesty, consideration for others and a belief that together great things can be achieved. These qualities underpin the manner in which everyone works so that a positive contribution is made to the lives of all students and staff who learn and work with us.

Toot Hill has an excellent reputation for providing a high quality learning environment and students achieve remarkable academic results year on year. In 2016, 84% of students in Year 11 gained five or more GCSE grades A*-C (including English and Mathematics), coupled with a Progress 8 score of 0.3. At Key Stage 5, Toot Hill College has an excellent track record with 100% of students achieving A*-E grades and almost 40% of students securing A/A* grades.

Head of School Sandy Paley believes that Toot Hill is a school that allows all students to reach their full potential: "From their first day, students will be motivated, challenged and engaged by high quality teaching and so develop a life-long love of learning."

Toot Hill students also enjoy developing their



wider skills and character by getting involved in an extensive enrichment programme, which includes the National Citizen Service, the Duke of Edinburgh's Award, World Challenge, drama productions, music, STEM events, residential visits and much more.

The school's motto 'Work Hard; Be Kind' reflects its ethos which combines a drive for success, both academically and with regard to personal development, in a caring and supporting environment.

For further information about Toot Hill School, please visit www.toothillschool.co.uk.

*Ofsted 2012

Contact: Sandy Paley (Head of School) 01949 875550, Email: contact@toothillschool.co.uk

Web: www.toothillschool.co.uk



Toot Hill Extra

As part of Toot Hill School we organise creative workshops for adults and children within the local community in the October, February and Easter school holidays and also Summer School in the summer holidays. Our activities for children include MasterChef, Art, Sports and Creative Activities.

For adults, we offer a selection of Art & Craft workshops. If you would like to make a suggestion for a workshop please get in touch or to see what we currently have on offer please have a look at

our website for more information.

We also run careers events and manage careers education at the school. We organise work experience for our students and are always looking for employers who would be willing to offer our students a place.

We are a non-profit making organisation and all our workshops are great value for money.

Contact us on 01949 863044 (term time only) or Email toothillextra@toothillschool.co.uk



TOOTH HILL
EXTRA

Robert Miles Junior School

Robert Miles Junior School provides education for children from the age of 7 to 11; the majority of our children transferring from Robert Miles Infants School. The two schools are named after the Rev Robert Miles who, during the second half of the 19th century founded a school for the children of Bingham. It was fitting that 100 years later, Nottinghamshire County Council should name our schools after him.

The Junior School sits in beautiful grounds in the centre of Bingham, just off the Market

Square. These grounds once formed the garden of the Rectory and provide our children with a wonderful environment in which to learn.

Our talented and dedicated staff serve the community of Bingham by providing a high quality education in a friendly and secure environment. We are proud of the standards we achieve not just in terms of academic success, but also in the way we recognise all children's talents in whatever area they may lay – artistic, musical, athletic or creative. Our pupils are given the opportunities



to become engaged with their school and develop as confident, happy and eager learners.

If you are interested in our school, please contact us and we will be happy to send you a prospectus and arrange a visit. Headteacher: Rob Gilbey Tel: 01949 875011, Email: head@robertmiles.notts.sch.uk Web: www.robertmiles.co.uk

Robert Miles Infant School

Our vibrant, successful and popular school offers a superb, safe, inspiring environment for all children to thrive and engage with their learning. We are committed to working closely in partnership with all families ensuring that the children at our school are happy and achieving their best. We run extended care facilities which run daily from 7.30am to 6pm. We recommend that you come and visit us to see the active inspiring learning that our children experience and meet with staff. Please contact us for further information or to arrange a visit.



We look forward to meeting with you. Lynn Eadie, School Business Leader, Email: office@robertmiles-inf.notts.sch.uk

BINGHAM MARKET

Every Thursday

FARMERS' MARKET

Every 3rd Saturday of the month

9am - 1pm



For more information please contact East Midlands Markets and Events



on 07956 631683 or email info@emme.uk.com

www.emme.uk.com



M.A. Mills Funeral Service

(Formerly C.D. Allcock Funeral Service)

Proprietors Michele and Anthony Mills since 2001)

A personal and sensitive service

Independent family run business with all calls & arrangements personally dealt with by the proprietors

- A Traditional Service to All Areas at All Times
- Home Visits • Mercedes Fleet
- Pre-payment Plans Available
- Monumental Masons

Tel: 0115 933 6906

38 Main Road, Radcliffe on Trent, Nottingham
www.mamillsfuneralservice.co.uk

Soal Glass & Windows

ESTABLISHED 1983

- Quality PVCu Windows, Doors and Conservatories
- All Glass and Glazing requirements
- Glass Cut While You Wait
- Manufacturer of Sealed Double Glazed Units
- Soffit, fascia and rainwater system replacement



Registered Company
13107

CALL IN TO SHOP PREMISES
3 CHURCH STREET, BINGHAM
(OFF MARKET PLACE)

Telephone (01949) 831037
Mobile 07887 655453
www.soalwindows.co.uk



Richard Watkinson
& Partners are proud to
be Bingham's only agent
chosen as a member of
The Guild of Property
Professionals.



Surveyors, Estate Agents, Valuers, Auctioneers

Call us now for your free valuation:

01949 836678

10 Market St, Bingham NG13 8AB

www.richardwatkinson.co.uk

LESLEY CREE
OPTICIANS

T: 0115 9332999

www.lesleycreeopticians.co.uk

9b Main Road, Radcliffe on Trent, Nottingham NG12 2FD

INCORPORATING

SUNNIES

— DESIGNER SUNGLASSES —

www.sunniesdesignersunglasses.co.uk



Charities

Bingham & District Audio Magazine

The Bingham and District Audio Magazine is run by a small group of unpaid volunteers. The Magazine, which is a registered charity, produces each month an hour-long programme on CD containing news, talks, interviews, and reports on local topics for local people who have either a visual impairment, restricted mobility or older people who wish to stay in touch with their local community. The service is completely free of charge and for those who do not have a CD player we provide one. If you would like to become involved in its production, or know of someone who might like to take the Magazine, then in the first instance call Pat Harland on 01949 875286.



**The Queen's Award
for Voluntary Service**

The MBE for volunteer groups

Bingham Trust Scheme

Set up to give grants to young people, applications are considered twice a year. Closing dates are 30th April and 31st October. Funds are available for educational, religious or physical welfare for people under 21 living in Bingham. Financial help includes purchase of equipment and help with fees for sport and music.

Contact the secretary: Elaine Hobson.

Email: appletrees.hobson@gmail.com

Bingham United Charities



The charity was set up over 300 years ago by local businesses in the form of donations of shares, land and property left for the exclusive use of Bingham residents.

The income from investments is available in the form of grants to residents of Bingham who are in need or financial difficulty, or to organisations which are able to assist Bingham residents who are in need or financial hardship.

Requests are most welcome from individuals, but applications supported by a

professional, medical or a social care agency are sometimes able to be dealt with more quickly, so this may be worth considering.

All applications are carefully considered and not all applications are successful. Each application is looked at on an individual basis and treated on its merits and in the strictest confidence.

Individuals and organisations should apply in writing. Application forms are available from the Secretary by email (lockwoodsue79@gmail.com) or phone (01949 875453).

1936 (Newton) Squadron Air Training Corps

The ATC is a national voluntary youth organisation supported by the RAF and caters for young people aged between 12 and 20 years.

The Aims are:

- To promote and encourage among young people a practical interest in aviation and the RAF.
- To provide training which will be useful in the Services and civilian life.
- To foster the spirit of adventure and develop qualities of leadership and good citizenship.

Once enrolled, the Cadets undertake many activities including: adventure training,

camping, shooting, navigation training, first aid and DofE. The Cadets also have gliding and flying opportunities at Syerston and Cranwell.

Week-long subsidised camps at RAF Stations in the UK and abroad are open to Cadets during school holidays.

The Cadets enjoy supporting the local community at Charity events and always help with the annual Poppy Appeal for the RBL.

1936 Newton Squadron meets on Monday and Wednesday evenings from 6.45pm to 9.15pm at The Old NAAFI Shop, Trenchard Close, Newton.

Further information can be obtained from the Air Cadets

website at www.aircadets.org or www.semidsatc.org.uk. If you would like to join us please telephone 01949 20384 (Mon & Wed evenings only).

*Janet Greasley, Hon Chairman
1936 (Newton) Sqn Civilian
Committee*



GO LOUDER

Events



- Bespoke Wedding DJ Packages
- Starlit DJ Booth • Confetti Showers
- Love Lights • Twinkle Dancefloors
- Room Uplighters

☎ 0115 871 3404
🌐 GOLOUDER.CO.UK

CORLETT PHOTOGRAPHY



"Let my pictures tell your story"

- Studio and environmental portraits
- Documentary-style weddings and events

www.corlettphotography.co.uk
nigel@corlettphotography.co.uk



PORTRAITS • WEDDINGS • EVENTS

SH

Scissor Happy

Hairdressing

Friendly and customer focused.
L'Oréal professional salon.

Monday 9-3, Wednesday/Thursday 9-5,
Friday 9-7, Saturday 8-1.

Telephone: 01949 839678

Vicki, Heather & Jodie look forward to seeing you.
Scissor Happy, Moor Lane, Bingham NG13 8AS



GRANTHAM PREP
INTERNATIONAL SCHOOL
UNITED KINGDOM

WWW.TGPS.CO.UK

ARE YOU INTERESTED IN YOUR CHILD JOINING

THE GRANTHAM PREPARATORY INTERNATIONAL SCHOOL?

WE ARE AN INDEPENDENT DAY SCHOOL FOR BOYS AND GIRLS, BETWEEN THE AGES OF THREE AND ELEVEN, DEDICATED TO THE UNIMPEDED PURSUIT OF ACADEMIC, MUSICAL AND SPORTING EXCELLENCE.



CONTACT US ON 01476 593293 OR VISIT WWW.TGPS.CO.UK



Professional hairdressing you can afford

Blu Salons offer professional, affordable hairdressing from fully qualified, experienced stylists offering exceptional service to their clients who return time after time.

Each salon is clean, contemporary, comfortable and air conditioned. The salons are fitted to a high comfort standard and we offer all our clients free refreshments.

Ladies Cut & Blow Dry £25.00

Gents Cut £9.00

Full Head of Foils short £49.50

Perms Short £38.50

9 THE SHOPPING CENTRE
CANDLEBY LANE. NG12 3JQ
01159 894 584

19 NEEDHAM STREET
BINGHAM. NG13 8AE
01949 838 972

42 STANHOME SQUARE
WEST BRIDGFORD. NG2 7GF
01158 378 540



20%
Pensioner
Discount

Tuesday,
Wednesday
and
Thursday



GOLDWELL
CLOSER TO STYLISTS. CLOSER TO HAIR



www.bluhair.co.uk



Meeting Rooms and Venues for Hire in Bingham

Bingham Leisure Centre	Tel: 838628
The Old Court House (Contact Bingham Town Council)	Tel: 831445
The Pavilion at Bingham (Brendon Grove) - Contact John Perry	Tel: 07582 368699
Old Church House (Contact Birgit Dean, birgit.dean@ntlworld.com)	Tel: 877779
W.I. Hall (Contact Mrs Skillington)	Tel: 839093
Robert Miles Infant School Community Hall (Contact Lynn Eadie at school)	Tel: 837422
*all other schools have meeting facilities for hire.	
Sports Pavilion (Butt Field)	Tel: 382070
Methodist Centre	lettings@binghammethodist.org.uk or Tel: 07577 168798

Rooms for Hire at the Old Court House

The Council Chamber is available to hire and is suitable for meetings, training seminars and social events. A smaller meeting room

for a maximum of 12 people is also available.

For further information, including cost of room hire, contact the Town Council.

Address: The Town Clerk,
The Old Court House, Church
Street, Bingham. NG13 8AL
Tel: 01949 831445
Email: info@bingham-tc.gov.uk

RB PEST CONTROL

MEMBER OF THE NATIONAL PEST TECHNICIANS ASSOCIATION
OVER 25 YEARS EXPERIENCE IN THE INDUSTRY

Do you have a problem
with wasps, bees, fleas, ants, bugs, cockroaches, rats, mice etc?
Then contact the above for a friendly confidential service.

WOODWORM AND DAMP PROOFING
TREATMENTS CARRIED OUT

Domestic & Commercial Work
Free surveys: Qualified Staff

* NO 20% VAT

Telephone 01949 860465 Mobile 07919 402148

rbpestcontrol.barnstone@virgin.net www.pest-control-nottingham.co.uk



EST. 1965

Mees Electrical

YOUR LOCAL ELECTRICAL RETAILER

Built-in Appliances / Washing Machines
Tumble Dryers / Fridge / Freezers
Dishwashers / Irons / Ovens / Microwaves
Televisions / DVDs / Food Preparation
Vacuum Cleaners / Radios
Kettles / Toasters

We Deliver – We Install – We Care

5 MARKET STREET - BINGHAM
01949 838597

Part of
EURONICS
www.euronics.co.uk

CUSTOM FRAMING

LONG ACRE STUDIOS
Bingham Nottingham NG13 8BG

Workshops Art Prints Jewellery Crafts

Opening Hours
Tues - Fri 10.00 - 4.00
Sat 10.00 - 3.00

Customer parking at rear off Fisher Lane

Cheryl Lobo Dance

**BALLROOM / LATIN AMERICAN
& FREESTYLE**

PRIMARY CLASS - Age 3-7 years
Bingham Methodist Church,
Thursday 4pm-5.15pm

INTERMEDIATE CLASS - Age 7-11 years
Bingham Methodist Church,
Thursday 5.15pm-6.45pm

Primary, Intermediate, Senior and
Competition classes also available
within the Vale of Belvoir.

07834 924955 / cheryllobodance@gmail.com





W: www.buttercrossvets.co.uk

E: Info@buttercrossvets.co.uk

Bingham, Long Acre,
Bingham NG13 8AF
Tel: 01949 837571

Appointments:
Monday to Friday 8am-6.30pm,
Saturday 8am-12pm

Radcliffe, Main Road,
Radcliffe-On-Trent, NG12 2FD
Tel: 0115 9110144

Appointments:
Mon, Tues, Thurs, Fri 8.30am-6pm
Saturday 9-11am

Cotgrave, Candleby Lane,
Cotgrave, NG12 3JG
Tel: 0115 9893711

Appointments:
Monday-Friday 8am-6pm,
Saturday 8-12pm

We are now proud to offer our
Healthy Pet Club, to ease the cost
of fees and provide exceptional
preventative health care
options for your pet.

**Follow us on Facebook for
exciting news and offers:**



BINGHAM LEISURE CENTRE

Facilities:

- 65 Station Gym
- Functional Training Room
- Aerobics/Spin Studios
- 25m Swimming Pool
- Teaching Pool
- Sports Hall
- Badminton
- Astro Turf
- Athletics Track
- Children's Parties
- Meeting Rooms

OPENING TIMES

**MONDAY-
THURSDAY**
06:30-22:00

FRIDAY
06:30-21:00

SATURDAY
08:00-18:00

SUNDAY
08:00-20:00



Please call **01949 838 628** for more information

Bingham Leisure Centre
The Banks, Nottingham NG13 8BL

Like us on leisurecentre.com



Quote **'BINGHAM GUIDE'** when signing
up to get a **FREE** month's membership



Opening hours: 7.45am-6pm

50 weeks per year

2 years to under
9 years old

We accept many company
childcare voucher schemes

School drops/collections
available to Flintham,
East Bridgford & Orston

Out of School Clubs - year
round for up to 9 yr olds

Up to 30 hours per week
FREE for 3+ year olds

**Contact Southfields
on (01949) 20123**

The Old Hall, Car Colston,
Nottingham NG13 8JG

Registered with the Early Learning Partnership for Nursery
Funded Places and Ofsted Inspected (Inspection No 253397)

Wonderful RURAL
setting COME
AND SEE
US!

Bingham Linear Park

In 2001, Bingham Town Council commissioned a professional ecology organisation to provide a management plan for the Linear Park, which comprises a length of disused railway from Nottingham Road to the River Smite. The objective of the report was to maintain and enhance the conservation value of the site, which includes extensive, valuable, species-rich grassland, where a number of locally rare species of plants and insects survive.

A group of volunteers, called 'The Friends of Bingham Linear Park', was formed in September 2002, with the aim of implementing the recommendations of the report.

The 'Friends' meet on the third Sunday of each month during the winter, to do maintenance work such as scrub clearance from the grassland, and in the summer they lead

guided walks. They meet on the first Wednesday of each month to agree actions and activities.

For details please contact Bill Bacon, telephone Bingham 838585.



Tithby Bridge, community artwork

Bingham Market

Edward II granted the original Market Charter to the Lady of the Manor, Alice de Byngham in 1314. It is likely that the market existed before that date, with the charter merely legalising an already established event. The market fell into disuse at the end of the 19th century and was re-opened in its present form in 1975. During holiday periods the market is often enlivened by street entertainment and activities to give families an opportunity to come and enjoy the facilities – look out for future advertisements.

With markets providing a popular draw for visitors, they are also a sign of a thriving town and Bingham market is no exception. The support of friendly and helpful traders and returning customers is key to its success, along with the welcoming and relaxed atmosphere that is

difficult to find in many city centres.

New traders are positively encouraged to stand, bringing with them new ideas and products and in addition registered charities are welcome to use the Butter Cross free of charge on a market day by prior arrangement.

During the year a monthly Farmers' Market can be found at the Butter Cross on the third Saturday of each month between 9am-1pm along with occasional craft events, celebrations and fairs.

For more details please contact Rushcliffe Borough Council on 0115 981 99 11, Web: www.rushcliffe.gov.uk or East Midlands Markets and Events on 07956631683 (General/Farmers' Market managers), Email: info@emme.uk.com Web: www.emme.uk.com



For Value and Variety come along to Bingham Market



Bingham Town Map Key

Abbey Road	L2	East Street	J2	Milburn Grove	A3	Tees Court	D6
Angelica Close	A5	Eaton Place	H2	Mill Hill Road	E5	The Banks	G4
Arden Grove	B2	Eden Walk	D/E6	Moorbridge Road	G1	The Crofts	G3
Ashtdown Grove	C3	Edinburgh Drive	D2	Moor Lane	H2	The Foxgloves	E5
Ash Close	L4	Elm Avenue	M4	Musters Road	D4	The Old P.O. Yard	H3
Aspen Close	M3	Fairfield Street	G3	Needham Street	G3	The Paddock	H3
Balmoral Road	A4	Fisher Lane	H4	Nene Way	G6	The Rosary	J3
Banes Road	N2	Forest Road	C3	Newgate Street	G2	The Teasels	D5
Banks Crescent	H4	Fosters Lane	J3	Newstead Grove	C2	Thoresby Road	C4
Banks Paddock	H4	Frome Gardens	F6	Newton Avenue	D2	Trefoil Close	C5
Beech Avenue	M4	Garden Road	D3	Nightingale Way	L5	Tythby Road	F5
Beetham Close	I4	Gardeners Close	E1	Nottingham Road	F3	Union Street	H3
Betony Close	C4	Gillotts Close	G2	Nusery Road	N2	Valerian Way	C5
Bishops Road	E2	Glendoe Grove	A4	Oak Avenue	M3	Victoria Road	M2
Blackthorn Close	N3	Goldcrest Close	L5	Orchard Avenue	E3	Walkers Close	G3
Bluebell Bank	E5	Granby Court	E3	Osprey Close	J6	Welbeck Grove	C3
Blowland Road	A4	Green Court	H1	Partridge Close	J5	Westfield Road	E2
Brackendale Close	G6	Grantham Road	J3	Perry Grove	K4	Welland Gardens	E6
Brendon Grove	B2	Grizedale Grove	A3	Pinfold	J3	Western Avenue	D1
Brewsters Close	F3	Grove Road	J2	Poplar Close	L3	Wharf Gardens	A5
Brownes Road	M2	Hardwick Grove	C2	Porchester Road	E4	Willow Road	L4
Butt Field Pavilion	H1	Harebell Gardens	A5	Primrose Bank	D4	Windsor Court	B3
Butt Road	K2	Harrison Court	B3	Priors Close	L1	Wiverton Road	F4
Calder Gardens	C/D6	Harvest Close	D3	Quantock Grove	B2	Woodpecker Close	K5
Campion Way	C4	Hassall Court	I3	Queens Court	E2	Wychwood Road	B3
Carnarvon Close	F1	Hazel Close	M4	Radnor Grove	B3	Wynhill Court	C2
Carnarvon Place	D/E2	Hill Drive	E2	Raymond Drive	K3		
Carr Road	N2	Holly Close	M4	Ringwood Road	B3		
Cedar Close	L4	Holme Road	K2	Rockingham Grove	B4		
Celandine Gardens	B4	Honeysuckle Grove	E5	Rothbury Grove	B2		
Chapelfield Grove	F6	Jebbs Lane	I4	Rowan Close	L3		
Charlock Gardens	F5	Juniper Gardens	M4	Rufford Grove	C2		
Charnwood Grove	C3	Kestrel Drive	G5	Rupert Road	E4		
Chaworth Road	E4	Kirkhill	K1	Rutland Road	J2		
Cherry Street	I3	Kielder Drive	B3	Sandpiper Close	J5		
Cherwell Gardens	C6	Langar Road	F5	School Lane	F2		
Chesterfield Avenue	F2	Langdale Grove	A4	Skylark Close	I6		
Chestnut Avenue	F3	Langtry Gardens	H1	Shelford Drive	D2		
Church Street	I2	Larch Close	L3	Sherwood Grove	C3		
Church Close	J2	Linley Court	H3	Sorrel Drive	B5		
Church Lane	I2	Long Acre	G3	Southfield Grove	F6		
Cogley Lane	L2	Long Acre East	J3	Speedwell Close	B4		
Coltsfoot Close	A5	Lune Way	C6	Spinney Road	F4		
Copeland Grove	A2	Mallard Close	K5	Stainmore Grove	C3		
Cowslip Close	B5	Mallow Way	D5	Stanhope Way	F4		
Cropton Grove	B4	Manor Road	K3	Starnhill Way	G6		
Crow Court	K3	Maple Close	L4	Station Street	H2		
Dark Lane	K4	Margaret Place	D2	St. Mary's Road	J1		
Dart Court	E6	Market Place	H2	Swale Grove	F6		
Derry Lane	N4	Market Street	H3	Swallow Drive	K5		
Douglas Road	N2	Meadowsweet Hill	C4	Swinley Court	B3		
Dove Close	K6	Medway Drive	B5	Sycamore Close	L4		
East Grove	J2	Melvyn Drive	G4	Tansy Way	C5		

PUBLIC FACILITIES

Fire Station	H3
Health Centre	G2
Railway Station	H1
The Post Office	H3
The Library	G2
Sports/Leisure Centre	I4
The Old Court House	I2
Church House	J2
The Cemetery	J4
Methodist Centre	H2
Schools	F2, G5, I2, N3
Playareas A, B, C, D & E	A3, C1, E3, L2, L4
Butt Field Sports Pavilion	H1
Linear Park	D4
Bowling Green	I3
P.H. (Public Houses)	G3, H2, I2, H3
Bingham Town Pavilion	B1
Toilets (T)	G2

Bingham Town Map

For map key see page 19

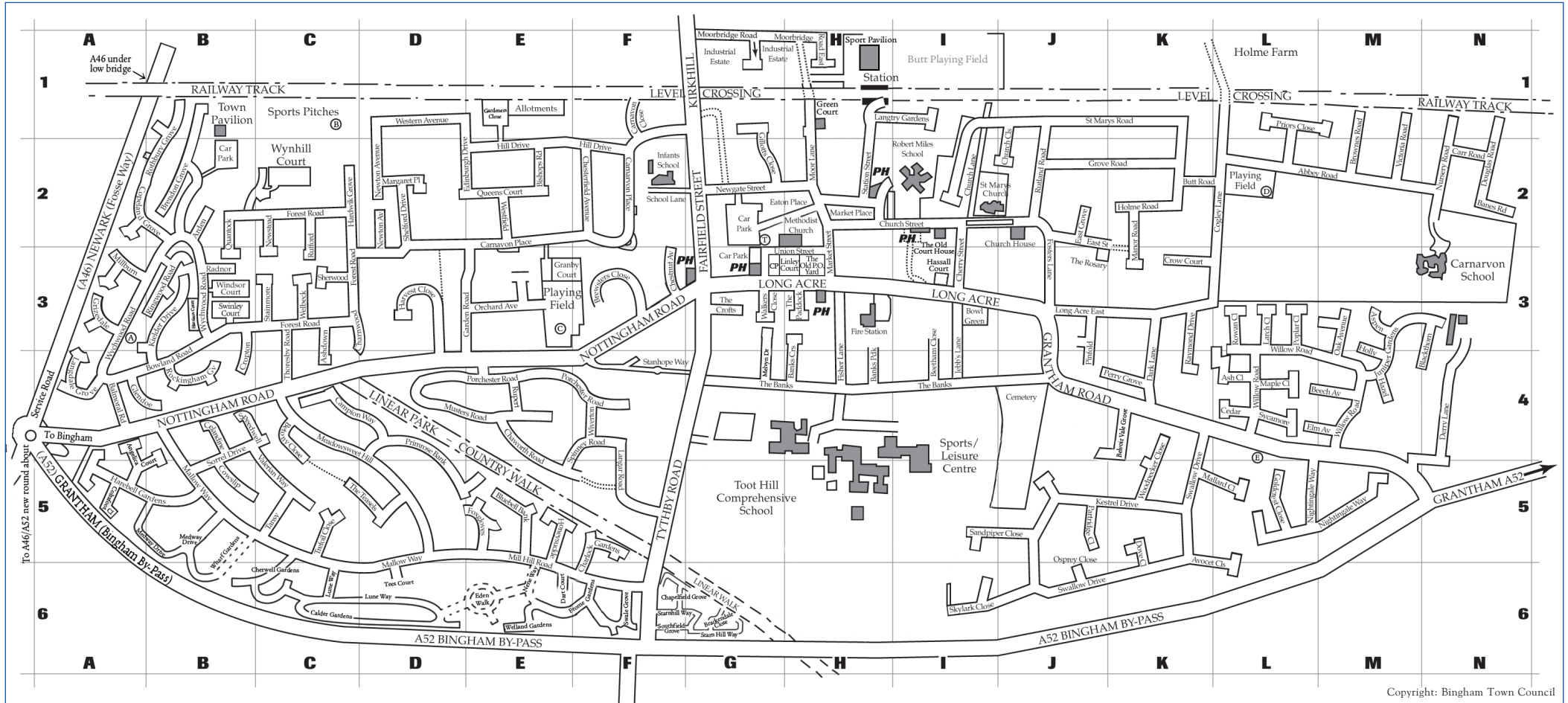

Copyright: Bingham Town Council



Churches

Churches Together in Bingham

The commitment between the Parish church, Bingham Methodist Church and the Roman Catholic communities of St Anne's and Bingham is carried out by Churches Together in Bingham (CTB). CTB meets regularly to worship together, study together and has joint fundraising activities raising awareness of global issues. Usually there is a project running raising money for a third world country where there is some local interest.

Everyone is welcome to share worship at any of the churches and more details of times can be found in the Butter Cross.



Bingham Methodist Church

2018 is a very special year for us. Our present building will be only two years old in 2018 but we will be celebrating 200 years of there being a Methodist building on that site. We'll be celebrating all year long with at least one special event each month so please watch out for publicity and check our website. We are putting together a varied programme so that as many people as possible will come and join in the celebrations at some point in the year.

Our still new Methodist Centre is proving to be a great success and achieving the aim of 'Church and Community Together'. We love the fact that so many different groups are using the Centre and that it's rare to be in the building without at least a couple of other things going on. Church run activities are thriving in the new premises too, including our very popular 'Lively Spirits' toddler and parent group on Monday mornings, Messy Church and school holiday activities for children, Community Cinema on Sunday afternoons and Brigade

on Friday evenings. Our Atrium Cafe is open every Thursday and Saturday morning and there's coffee too at 10.30am on Tuesdays before 'The Upper Room' (a lively Bible study group) meets.

We meet to worship God every Sunday morning at 10.30am led by various preachers in a variety of styles and including Junior Church. On the first Tuesday of each month at 7.30pm there is a reflective Wholeness Service and we are planning more midweek worship opportunities.

We are continuing to look for new ways to serve Bingham, and for people to work with, and are sure we will be doing more in the



year ahead.

We are pleased to be part of Churches Together in Bingham.

For further information please see our website www.binghammethodist.org.uk or contact our Minister, Rev. Martin Smithson on 01949 837330 or minister@binghammethodist.org.uk or search for us on Facebook – or drop in for coffee and a chat and pick up a leaflet.

Quakers (religious Society of Friends)

Quaker worship is based on silence, with occasional spoken contributions, and we welcome visitors, whatever your state of belief or non-belief. We hold our Meetings for Worship at 10.30am on the first and third Sundays in the month, using both a public venue and each other's homes in Bingham and the neighbouring villages. For details please phone Liz on 0115 960 9098, or email e.perkins1@ntlworld.com

St Anne's Roman Catholic Church is a member of the Catholic Diocese of Nottingham

Our small and friendly parish situated at the heart of Radcliffe-on-Trent village welcomes you to join our many services and celebrations. The area covered by St Anne's Parish stretches from Gamston to Bottesford and takes in about 28 villages.

We can accommodate up to 160 people with extra space being made available as necessary. A Children's Liturgy is offered to families with young children during Sunday Mass

at Bingham and Radcliffe-on-Trent.

For further information about our activities please view our website: www.stannescatholic.wordpress.com or Email: rcstannes@gmail.com or Tel: 0115 933 2738. Address: St Anne's RC Church, 6 New Road, Radcliffe on Trent, Nottingham, NG12 2AJ.

Mass times are as follows: Monday-Thursday: 10am, Friday: 12noon, Saturday Vigil Mass: 6.30pm, Sunday Mass: 10.30am.

By kind arrangement there is an



PHOTOGRAPHY BY ANTHONY HALL

earlier Sunday Mass in Bingham Methodist Church at 9am.

Confessions may be heard on Saturday at 11.30am and 5.30pm.

We invite you to come and sit before Our Lord in prayer each Friday at 11am.

Baptisms and weddings by arrangement: rcstannes@gmail.com
Parish Priest: Fr. Franey

St. Mary & All Saints' Church (Church of England)

St Mary & All Saints' has stood at the heart of Bingham for almost 800 years. During that time it has sought to be a centre for the worship of God, and to serve the people of the town. As well as the regular services there are also Baptisms, Weddings and Funerals. Additional services are held at special times, such as Christmas and Remembrance Day and also by local schools. The church building is normally open during the day (9am-3.30pm) for anyone who would like a quiet space. The church is also used for concerts, exhibitions (such as our own Christmas Tree Festival) and occasional meetings. Old Church House is run by the church and is available to community organisations or for private hire. The church produces The Butter

Cross magazine, delivered monthly to every house in Bingham. There is a monthly 'Time Together in Church' for children and families, a choir, a bell-ringing team, Mothers Union and Friendly Circle lunch groups. St Mary & All Saints is part of Churches Together in Bingham, and works closely with the other churches.

Rector: John Wright
www.binghamparishchurch.org.uk
info@binghamparishchurch.org.uk

Regular services:
Sundays: 8.15am Holy Communion, 10am Parish Communion, 6.30pm Evensong
Thursdays: 10am Holy Communion
3rd Sunday: 4pm Time Together in Church

Visitors are always made very welcome.

The Spiritual Foundation of Light in Bingham

The Foundation is a sanctuary of healing and teaching. It is a registered charity. 2015 was its 30th anniversary in Bingham. Services every Sunday at 6.30pm at Long Acre Studios. A visiting medium comes every week. There is a dedicated team of healers and committee members ready to extend a warm welcome to everyone.

Healing takes place Thursday 10am-12noon and during the Sunday service. Every year there are four workshops on Saturdays, also Reading Days and an Afternoon Tea.

Please come along and join us or telephone Ann on 01949 861552 or Jan on 01949 838219 for further information.

Bingham and Cotgrave Children's Centre (Rushcliffe East)

Rushcliffe Children's Centres

Bingham Children's Centre is based in the same premises shared with Bingham Library and is one of the Children's Centre hubs that the Rushcliffe district staff team work from. The service is commissioned (paid for) by Nottinghamshire County Council. Nottinghamshire Children and Families Partnership (NCFP), who are a combination of Nottinghamshire Healthcare NHS Foundation Trust, Family Action and North Notts College, are responsible for running all the Sure Start Children's Centres in Nottinghamshire.

Our Aims

A Children's Centre is a place, or group of places, where local families with young children can go and enjoy facilities and receive support

if needed. Sometimes support may be offered in the home and in groups and activities delivered in community settings. The facilities and activities are designed especially for parents expecting a baby, or those with a child under 5 years old and are a great way to meet new people too.

Our staff are fully trained to deal with individual needs a child might have, and we work with many partners to ensure we can support families in whatever area they need. Children's Centre staff serve the community and offer parents to-be, and children aged 0-5 years old and their families, access to a range of activities that may include:

- Breast Feeding support (antenatal and postnatal)
- Baby Massage
- Play sessions
- Volunteering opportunities
- Advice and support around sleep, routines and toilet training
- Adult and family learning opportunities (including Paediatric First Aid)
- Behaviour solution workshops
- One-off events
- Individual home based support
- Understanding child development

The main aim of Children's Centres is to improve outcomes for all young children, so that they are happy, healthy and ready for school. We want to provide help and support to young children and families as soon as there is a need, helping to prevent any problems



developing.

We are committed to working in partnership with other providers such as: the health service, libraries, learning providers, nurseries, schools, and the voluntary sector. This allows us to draw on individual expertise and provide local families with a complete package of support to meet their needs.

Whether you're a mum, dad, grandparent or carer, we welcome everyone with a child under 5 living in Rushcliffe.

Some of our services are geared to particular family groups. This is usually because we have been asked to provide these services by our families, or through a need that has been identified in the area.

If you have a need for a different kind of session or activity, and you think others in your area might too, please feel free to contact your local Children's Centre and ask to speak with the Community Development Worker or Co-ordinator at the centre.

If you would like a 'What's on Guide' to let you know about the groups that you can access, or if you have any questions and would like more information, please give us a call on: 01949 863 840, pop in to the office to see us or search 'Sure Start Rushcliffe' on Facebook.

Office opening hours: Monday-Thursday 8.30am-5pm, Friday: 8.30am-4.30pm.

Bingham Children's Centre (covering Rushcliffe), Eaton Place, Bingham, NG13 8BE



Bingham Library

Bingham Library is FREE to join and welcomes everyone. There are books in ordinary and LARGE PRINT, talking books and DVDs for children and adults.

The library offers:

- Free WiFi for members
- The People's Network – free use of PCs and access to the internet for customers
- Digital signage to publicise your event/business
- Information about the local area, groups and events
- Newspapers
- Gallery Wall for exhibitions
- Local Studies collection

- Photocopier, fax and print facilities
- A Meeting Room for hire
- Health Hub with Reading Well books and health Information
- Members have FREE access to download and read eNewspapers, eMagazines and eBooks.

Children are always welcome. We have regular Rattle Rattle, Rhyme and Roll sessions for babies and toddlers and activities for older children in the school holidays.

There is a monthly Reading Café event for adults and a fortnightly service for housebound

customers in conjunction with the RVS Books on Wheels.

Bingham Library is adjacent to the new Health Centre. For more information, please contact Bingham Library, Eaton Place, NG13 8BE, Tel: 01949 837905, Email: bingham.library@inspireculture.org.uk

Monday	9am-1pm
Tuesday	9am-7pm
Wednesday	9am-12noon
Thursday	9am-7pm
Friday	9am-7pm
Saturday	9am-4pm

Nottinghamshire Registration Services

A professional and friendly service for the registration of births, deaths, marriages and celebratory services, including conducting ceremonies for funerals, naming ceremonies and reaffirmation of vows.

The Old Court House, Church Street, Bingham, NG13 8AL. Available by appointment Wednesdays 9am-4.30pm. Tel: 0300 500 8080. Email south.registrationservices@nottsc.gov.uk

Belvoir Health Group

Appointments and routine enquiries: 0115 896 9991

Monday 8.30am-6.30pm
Tuesday 8.30am-6.30pm
Wednesday 8.30am-12.30pm
Thursday 8.30am-6.30pm
Friday 8.30am-6.30pm

Web: www.belvoirhealthgroup.co.uk

Newark Minor Injuries Unit: 01636 681681

Emergency Department: 0115 924 9924

Emergency Department Minicom: 0115 970 9258



Bingham Health Centre

Contact Telephone number: 01949 872770

Opening Hours: Monday to Friday 8.30am-5pm (Reception closed 12noon-1pm)

Clinics and Services available:

District Nursing - Leg Ulcer Clinic - referral by GP
Children and Young Peoples Service - Health Visitor Appointment Clinic, School Nursing, Weaning Workshop, Behaviour Management

Midwifery - Antenatal/Postnatal

Podiatry - referral by GP

Hearing Aid Clinic - by appointment only

Smokefree life - Smoking Cessation Service

Children's Speech & Language Therapy -

referral by Health Visitor or School Nurse

Let's Talk Wellbeing, Mental Health Service - referral by GP

CGL, Drug and Alcohol Service - referral by GP

Bingham Leisure Centre

Bingham Leisure Centre offers a warm and friendly club atmosphere with members of all ages and abilities.

Included in our facilities is a 45 Station Fitness Suite with state-of-the-art Technogym equipment with dedicated, interested and well-qualified fitness instructors to design the ultimate programme for members to achieve their goals.

We run over 40 fitness classes per week, ranging from low-impact toning and aqua-aerobic classes to the more challenging Body Pump, Body Attack and Spin sessions. These include daytime and evening classes – perfect for the working parent – working all hours of the day.

Other facilities members can enjoy include a 25-metre swimming pool and teaching pool, badminton, squash and our outdoor facilities include astro pitches and an all-weather pitch

with a 400-metre athletics track suitable for most major team games.

Our facilities play host to a large number of sports clubs – including archery, badminton, swimming and martial arts.

If you would like a tour of our facilities or would like to discuss membership options then contact us on 01949 838628.

Our facilities are open as follows:

Monday	6.30am-10pm
Tuesday	6.30am-10pm
Wednesday	6.30am-10pm
Thursday	6.30am-10pm
Friday	6.30am-9pm
Saturday	8am-6pm
Sunday	8am-8pm



Sports clubs in Bingham

Angling

Bingham & District Angling Club. Formed in 1974, this small friendly club caters for anglers of all ages and abilities. The Club has its own lake at Gunthorpe and is affiliated to several associations allowing members a wide range of waters to fish across the East Midlands. For those interested in match fishing the Club meets every fortnight at a variety of different venues. Contact: Martin Fielding for Membership details Tel: 877588.

Archery

Bingham Leisure Centre Archery Club. BLCAC has been active in Bingham for over 30 years and is the longest established archery club in the area. We have around 60 members shooting all bow styles. Some do this purely for pleasure whilst others are more competitive. They enter competitions locally, regionally, nationally and, this year, we had two members shooting internationally when they took part in the World master Championships in New Zealand earlier in the summer. Our aim is to enable everyone to enjoy shooting in a sociable, friendly and supportive environment. We have a team of experienced coaches, all nationally accredited. Between them they have experience of coaching at all levels, club through to international level. We run beginners courses, indoor and out, throughout the year. The courses are aimed at all ages from 8 years upwards and full details can be

obtained from the club secretary: secretary@binghamarchery.co.uk or on our website www.binghamarchery.co.uk. Away from the club we have good links with schools across Rushcliffe, and beyond, in particular Toot Hill and Robert Miles schools where our members run school archery clubs. We also run have-a-go sessions for individuals and groups throughout the year (Scouts, Guides, Boys Brigade, Air Cadets, 41 Club amongst others). Contact the club secretary if you are interested in learning more.

Athletics

Rushcliffe Athletics Club. Bingham Leisure Centre. Coaching for Track and Field, Cross-country and Road Running from 8 years old. Contact RAC Secretary. Email: rushcliffeac@gmail.com Web: www.rushcliffeac.co.uk/ Facebook: www.facebook.com/rushcliffeac

Badminton

Bingham Badminton Club. Meets at Bingham Leisure Centre, Mondays 7pm-10pm. Four mixed teams, 3 men's, 3 ladies, Contact: Jane Smith 07968 019942 Email: binghambadmintonclub.co.uk

Sunrise Junior Badminton Club. Bingham Leisure Centre, Sundays 8.45am-12.45pm. Club for 7-17 year old girls and boys to learn and play competitively. Contact: Gill Payne 0115 9312839. Email: billpayne143@hotmail.co.uk New members always welcome.

Bowls

Bingham Bowling Club, The Dovecote, Long Acre, Bingham. Membership is open for bowling and social members. All ages are welcome to share our friendly bar and social activities. Coaching is also available for new and improving bowlers. We currently have approx. 80 bowlers and over 200 social members. We play in 3 local leagues as well as organising in-house competitions to suit all standards of play. All our bowling activities are unisex and a full social programme takes place throughout the year. Contact Membership Secretary Richard Montgomery on 838320 or call at the Bar from 8pm any evening except Sunday.

Boxing

Bingham Amateur Boxing Club. Meets at the gym, Works Lane, Barnstone NG13 9JN on Tuesdays and Thursdays. Boxing sessions are from 6.30pm to 7.30pm and BoxFit sessions are from 7.30pm to 8.30pm. All welcome. Contact: Derrick or Mark on Tel: 01949 837224.

Cricket

Bingham Cricket Club. Play at Butt Field, Bingham and enjoy one of the best equipped clubhouses in league cricket. The club has teams to suit all ages and abilities from Kwik Cricket (starting age 7) to three weekend league teams and also have a girls' team. Further information about the club can be found on the website, www.bingham.play-cricket.com Contact on the Club phone (07834

Sports clubs in Bingham

774195), via email: binghamcc@hotmail.co.uk, Twitter @binghamcc or Facebook www.facebook.com/binghamcricketclub. We welcome new members of all ages and standards.

Football

Bingham Town FC (formerly Bingham Town Youth FC) plays at Butt Field and trains from Monday to Friday depending on age group, under its own floodlights. It runs two senior sides playing Saturday afternoons, and a Sunday Veterans side. Contact Jez Donovan 01949 875415 email: jezdonovan@ntlworld.com). Bingham Town Football Club invites males and females from ages Under 6 to adult to train/play competitive matches locally for the Club. BTFC averages around 25 teams and a disability squad each season. BTFC is a Charter Standard Club ensuring it has FA trained coaches and FA approved policies, including Child Safeguarding. BTFC always welcomes players and volunteers. Contact: Jeff on 07956 685249, or email binghamtownfc@virginmedia.com or visit www.binghamtownfc.com

Hockey

South Nottingham Hockey Club. Based in Bingham we run four men's and two ladies' sides each week. Games on a Saturday, training on Wednesday evenings and Sunday mornings for the juniors with a qualified coach. Interested in joining? For more information please see our website at: www.southnottinghamhockeyclub.co.uk

Karate

Bingham Shotokan Karate. Meets Fridays, Bingham Leisure Centre. 7pm to 8pm junior beginners and 8pm to 10pm adult beginners and higher grades. Contact: Justin Day 01636 684964 or 07720 771102.

Netball

Bingham Netball Club. Netball club for girls aged 9 to 16 training at Bingham Leisure Centre, Mondays 7-8pm term time only. Training takes place in all weathers so dress accordingly. Cost is £2 per week, first week free. Contact Claire on 07971 077327 or visit the website for further details www.binghamnetballclub.co.uk

Ladies train on Tuesday evening 8-9pm from September to May, then Mondays until the end of July, there is no training during August. Contact Sue on 01949 839946 or Claire details as above. Cost is £2.50 per week or £7 per month. We are a friendly club and have players of all abilities and all welcome new players – find us on Facebook.

Vale Netball Club.

Netball Session, Thursday evenings, 7pm-8.30pm, £3 per session, turn up and play, any standard can attend, fun and fitness to keep you active. Meet on the tennis courts at the back of the college building at Bingham Leisure Centre. For more details contact Louise Key louise.key@englandnetball.co.uk 07545 924994

Rugby

Welcome to Bingham RUFC. We train and play at The Town Pavilion, Brendon Grove, Bingham NG13 8TN. We have a 1st XV and are looking to establish a 2nd XV. New players and those looking to return to playing as well as supporters are always made welcome. Senior training is on a Tuesday evening at 7pm and touch rugby and other fitness will be run during the off season.

Details and contact information can be found on our website www.binghamruffc.co.uk and on our Facebook page www.facebook.com/binghamruffc

We have now established Little Ruggers for boys and girls 2-5 years and work closely with the Bingham Children's centre. From 2017-18 we will have an U7 section learning to play tag rugby. Mini rugby is run on Sunday mornings from 10am. Contact Chris Packer tomwillben@gmail.com for more information.

Sub Aqua

Meets at the Bingham Leisure Centre Pool on Tuesday evenings at 8.45am-9.45pm.

There are Qualified instructors available to teach people who want to learn to Scuba Dive or Snorkel.

Interested? Contact Steve Hickling Tel: 07967 583080.

Swimming

Calverton and Bingham Swimming Club, Bingham Leisure Centre. Friendly family-run club dedicated to providing competitive swimming to all with full range of

tuition with experienced qualified coaches/teachers. Swimmers 5 years to adult including Masters and Water Polo sections. Contact: Kath Needham 0115 9127029 or Nicola Wilson 01949 875906. Website: www.cabsc.co.uk

Bingham Penguins: Bingham Leisure Centre, Sundays 5.30pm-7pm. All ages who present with any disability welcome. Call Club Secretary, Marian Crawford on 07929 525763 or email secretary@binghampenguins.org More information available at www.binghampenguins.org

Tennis

Bingham Lawn Tennis Club plays tennis throughout the year and runs teams in both the Nottinghamshire Indoor and Outdoor Leagues. We have Club Nights on Wednesdays in the summer for more social tennis and the courts, at Toot Hill School, are available to members at other times when not required by the school or for matches. Family tennis Sunday afternoons 2.30pm. Contact: Lyn Thomas on 01949 875822.

Walking

Bingham Ramblers is a group of individuals who enjoy walking at a pace to enjoy the scenery, conversation, and share a laugh. There are no membership fees and we meet at 10am in the main car park on alternate Sundays throughout the year. Contact: Grant 01949 877833 or Paul/Teresa 01949 838698 for details, or see The Library noticeboard and the Butter

Cross Magazine for our walks programme.

Bingham Churches Walking Group

Meets monthly on a Saturday morning all year and fortnightly on alternate Tuesday/Wednesday evenings in summer.

Full programme available and also displayed in Methodist and Parish Church porches.

Contact A. Watts Tel: 01949 875968 or email: anthony.watts1@ntlworld.com

Ramblers' Association

The Vale of Belvoir Ramblers have a varied programme of weekly Sunday and monthly Wednesday walks and in June and July we have leisurely evening strolls often ending with a sociable drink at a pub. Many of our walks are in and around the Vale but we regularly travel further afield to other East Midland counties and the Peak District. See our website at <http://www.vbramblers.co.uk/> for more information. Tel: 01949 836042.

Yoga

- Mondays 9.45am-10.45am – St Mary's Church Hall, Radcliffe-on-Trent (with Kev).
- Yoga for Cyclists – Mondays 2pm-3pm – Poppy & Pint, Lady Bay (with Kev).
- Yoga – Mondays 6.30pm-7.40pm – Robert Miles Infant School, School Lane, Bingham (with Karen).
- Yoga – Mondays 8.05pm-9.15pm – East Bridgford Village Hall (with Karen).

- Yoga – Wednesdays 9.30am-10.30am – Old Church House, Bingham (with Karen).
- Yoga – Thursdays 7pm-8.15pm – Robert Miles Infant School, School Lane, Bingham (with Kev).

Somatic Yoga Class

Move Without Pain with Somatic Exercise (term-time only).

If you're fed up with being in pain, want to stop taking painkillers or want to have more energy and feel more youthful, Karen's new Somatic Movement Education classes are for you. The series of specific exercises in the classes will reconnect the brain with the muscles, releasing over-contracted muscles and freeing you from pain. Contact Karen on 07765 655 5398 or email karen@mabconsultants.co.uk.

- Tuesday: Somatic Yoga Gunthorpe Village Hall 9.30am-10am with Karen
- Wednesday: Somatic Yoga Bingham Robert Miles Infants School 7pm-8pm with Karen

Bingham Triathlon Club

Bingham Triathlon Club meets at BLC every Thursday and Sunday evening for swim sessions run by highly qualified Triathlon England coaches. There is also a coached run session prior to the Thursday swim. The club welcomes all abilities from novice to Ironman triathletes. For more information please contact us on binghamtri@gmail.com or visit www.facebook.com/binghamtriclub or www.binghamtriclub.co.uk.

Directory of clubs & community groups in Bingham

The following Directory is a selection of Clubs and Societies in Bingham. For a full list and up-to-date information please refer to *The Butter Cross* magazine, distributed monthly, free of charge, to all Bingham households.

Arthritis Care

(Bingham & District Branch)

Our meeting takes place each month on the second Friday from 2pm till 4pm. The venue is the Methodist Church and Community Centre, Bingham. Everyone is welcome, whether you have one of the many arthritic conditions or not. There is no charge. There is easy, level access to the meeting room and all facilities. Details of the speaker, or outing, can be found each month in *The Butter Cross* magazine. Further information from Hazel 01949 837751 or Susanne 01949 876922.

Bellringers

St Mary & All Saints Church. Practice Friday evenings 7.30pm-9pm. Would welcome new and returning ringers to join. No experience necessary. Why not come and try it? Contact: Tower Captain Andrew Peters, t: 01949 836329.

Bingham Advice Service

For free, confidential advice, on welfare benefits, debt, housing and tax issues,



together with help in filling out forms, you can drop in to see us, there is no need to make an appointment. We are open Wednesdays 9.30am-12.30pm, you can find us at Bingham Town Council, The Old Court House, Church Street, Bingham NG13 8AL. e: radcliffeadvicecentre@gmail.com w: www.binghamadvicecentre.org.uk

Bingham Art Club

Invites new members to join our friendly group of artists. All ages and abilities welcome, with help and advice for beginners. We meet in The WI Hall, Bingham at 2pm every Thursday from September to mid-May. During the summer we visit a variety of venues to paint and sketch outdoors. For further details contact the Club Secretary on t: 01949 876476 or e: binghamartclub@yahoo.com

Bingham Bridge Group

Meets Thursday evenings 7pm-9pm WI Hut Station Street, Bingham. This is a new group set up for 'improvers' following a year of lessons from John Chater. We welcome and encourage players of any standard but unfortunately we are not able to offer tuition to complete beginners. This is not a formal 'bridge club' as the emphasis is on playing in a relaxed and informal environment in order to improve our skills and confidence. Cost £3 per session

(including drinks & biscuits!)

Contact Lindsey 07548 490895 or Rosie 01949 838333 for further information.

Bingham Buttercross Art Group

We are a new art group formed from the majority of students (mainly retired) who for many years studied with the South Notts College. We have retained our tutor, Peter Millward, and we meet every Monday morning in The Old Church House during the same term times and painting trips are organised in the summertime. A small fee is charged for membership to the group and this helps to pay expenses for tuition, room hire membership to the SAA and other minor costs. We are a non-profit making organisation. We have a website and this will be used to display our work and other announcements during the year. Any enquiries can be sent to Elaine e: appletrees.hobson@gmail.com

Bingham Diabetes Support

Meet every third Wednesday for informal talks and support at The Old Court House at 10.30am. We often have speakers to explain all the things we need to know. For more information Rowan Bird 07941 440458 or rowanbird@ntlworld.com

Bingham & District Local History Society

Meeting at The Old Court

House, Church Street. Third Thursday of every month at 7.30pm. Regular speakers on all sorts of topics, and outings. For further details please contact Jennifer Handfield, secretary 01949 837008/markhandfield161@btinternet.com

Bingham Busy Bees Dolls House Group

Anyone interested in dolls houses is welcome to our 2nd Wednesday in the month meeting at 2pm. We make our own dolls house and miniature accessories. Venues vary, so please contact Teresa for further information t: 01949 839357

Bingham & District Audio Magazine



The Bingham and District Audio Magazine is run by a small group of unpaid volunteers. The magazine, which is a registered charity, produces each month an hour-long programme on CD containing news, talks, interviews, and reports on local topics for local people who have either a visual impairment, restricted mobility or older people who wish to stay in touch with their local community. The service is completely free of charge and

for those who do not have a CD player we provide one. If you would like to become involved in its production, or know of someone who might like to take the magazine, then in the first instance call Pat Harland on 01949 875286.

Bingham Heritage Trails

Aims to increase public awareness of all aspects of the richness of Bingham's heritage. The Association undertakes research into many different aspects of that heritage and publicises the results in various ways. We put most of our information on our very extensive website – www.binghamheritage.org.uk. We give talks to interested groups, we have displays at the Christmas and Summer Fairs, we put on three free public lectures every year and publish a quarterly newsletter. Four posters describing aspects of Bingham's heritage are on permanent display at the Town office. Our comprehensive heritage trail guide and a children's version are available at the Town Office or the library. Our book 'Bingham Back in Time' is now out of print but it is available in the reference section of the library. If you would like to get involved in any of our research activities please contact us. Membership costs £2p.a. Contacts: Chairman, Geoff Ashton, 875177; Membership Secretary, David Mason 876635.

Bingham Model Railway Club

We meet Tuesday mornings and Thursday evenings. For more information visit www.bingham-model-rail.co.uk Contact our Chairman Pete George 01949 875317 p.george@ntlworld.com or Graham Dean 01949 877779 grahamdean.bmrc@ntlworld.com

Bingham Trust Scheme

Set up to give grants to young people, applications are considered twice a year. Closing dates are 30th April and 31st October. Funds are available for educational, religious or physical welfare for people under 21 living in Bingham. Financial help includes purchase of equipment and help with fees for sport and music. Contact the Secretary: Elaine Hobson. [e: appletrees.hobson@gmail.com](mailto:e:appletrees.hobson@gmail.com)

Bingham United Charities

The Charity was set up over 300 years ago by local businesses in the form of donations of shares, land and property left for the exclusive use of Bingham residents. The income from investments is available in the form of grants to residents of Bingham who are in need or financial difficulty, or to organisations which are able to assist Bingham residents who are in need or financial

Directory of clubs & community groups in Bingham

hardship. Requests are most welcome from individuals, but applications supported by a professional, medical or a social care agency are sometimes able to be dealt with more quickly, so this may be worth considering. All applications are carefully considered and not all applications are successful. Each application is looked at on an individual basis and treated on its merits and in the strictest confidence. Individuals and organisations should apply in writing. Application forms are available from the Secretary by e: binghamunitedcharities2006@gmail.com or t: 01949 875453.

Bingham U3A (University of the Third Age)

LEARN, LAUGH AND LIVE! Bingham U3A is a lively and friendly group of people who participate in an enormous range of exciting and enjoyable events. We have over 300 members and more than 40 interest groups and many more activities ranging from quiet indoor pursuits to fairly challenging exploits for you to try. We are fully inclusive and committed to diversity and welcome people regardless of their background and ability level and we are not in the slightest academic and we have no minimum age requirement. All you need is the time to come along and take part. We meet on the third Wednesday

of every month (except August) at 2pm at Bingham Methodist Centre to listen to a speaker, chat and have refreshments. Come along for a visit and see for yourself for only £1! If you like what you see and hear, you can join for only £12 for a whole year and that includes our reciprocal arrangements with Vale of Belvoir U3A!

For more information, why not visit our Facebook pages, which are packed with news about our 45 activity groups and other matters of interest, or view our website, where you can link to our monthly newsletter.

To join contact Karen Peters t: 01949 875406 or by email at bingham.u3a.membership@gmail.com

We look forward to seeing you.

Bingham and District Conservatives

For information contact Francis Purdue-Horan t: 07505 461002 or e: f.purduehoran@gmail.com

Bingham Labour Party

For information t: Alan Walker 07974 256294 or Chris Grocock 01949 850378

Boys' Brigade and Girls' Association

33rd Nottingham Company. Meets on Fridays at 6.15pm. 5-18 year olds. For further information please e: janetritchie@live.co.uk

Cancer Research UK

Bingham Branch Cancer Research UK. No membership but encourages voluntary help with fundraising. Contact: Jane Duffy t: 01949 837764, e: duffy.jane@sky.com

Duke of Edinburgh's Award

If you are aged between 14 and 24, interested in participating in the Scheme for this area, contact Barbara Eastham, 01949 836506, b.eastham@btconnect.com

Friendship Club

Ladies' social morning every Monday 10am-11.30am (closed Bank Holidays), W.I. Hall, Station Street. Contact: Annette Dawson 876085.

Rushcliffe Community and Voluntary Service

We support community and voluntary groups in Rushcliffe, from advice centres and lunch clubs to wildlife trusts and scout groups. We're here to help and inspire groups and organisations to get started and run professionally. We offer expert advice and assistance with training, fundraising and volunteering, as well as giving encouragement and moral support. If you would like any further information on our services then please contact us on 0115 969 9060 or e: admin@rushcliffecvs.org.uk

Gardening

Bingham Garden Club

Meets every second Tuesday of

the month at the
W.I. Hut, Station Road,
Bingham 7.30pm-9pm.
Contact Barbara Savage 01949
838782.

Girlguiding UK – Bingham

Girlguiding is the leading UK charity for girls and young women, providing adventure, fun and friendship. In Bingham we have two Rainbow units for 5 to 7-year-olds, four Brownie packs for 7 to 10-year-olds and two Guide units for girls up to the age of 14. We also have a great team of Young Leaders aged 14 to 18, and a brilliant network of adult volunteers who give up their time to make Guiding happen. If you would like to be part of this amazing team please speak to Jo Brown on 876851 or Dee Smith on 876727. You'll be assured of a warm welcome. No experience is necessary, full training and support is given and you can choose to do as much or as little as you want. However you choose to help, you'll be providing girls with brilliant opportunities to grow. To add a girl to our waiting list, visit www.girlguiding.org.uk/get-involved.

Inner Wheel

The Inner Wheel Club of Bingham meets at Bingham Bowls Club on the first Tuesday of the month 10am-12noon. New members are welcome. For further information please contact

Maureen Stockwood on 01949
875778.

The Rosary, East Street

Thursday afternoons, Bingo at 1.30pm. Fridays, Coffee Morning at 10am. All welcome to any event. Contact Denise Walls 839534/0773 496 3345 for details of coach trips and outings. Community Lounge and kitchen facilities available for group hire. Contact Denise Walls for more details.

Chestnut Ave, Bingham

Monday afternoons, Bingo at 1.30pm. Wednesday morning, Coffee Morning at 10am. Friday afternoon at 1.15pm Whist. Saturday morning at 10am Open Door Coffee – all welcome. Contact Denise Walls 831393/0773 496 3345 for details of coach trips and outings. Community lounge and kitchen facilities available for group hire. Contact Denise Walls for more details.

Lions

Vale of Belvoir Lions. For any information in relation to fundraising events or community service contact the Secretary on t: 0845 4096754.

Mothers' Union

Meets at Church House on 3rd Monday of each month from 2pm- 4pm. Visitors welcome. Contact Iris Thorn t: 01949 839353.

Music

Bingham Musical Theatre Company

A small friendly society that has been established for 60 years. A show is staged every year and if you are interested in joining and having fun singing, dancing, acting or helping behind the scenes, please contact: Lindsey Parr BMTC Secretary at bmtc@hotmail.co.uk w: www.binghammusicaltheatrecompany.co.uk

Bingham Community Arts

Since 1997 Bingham Community Arts has been bringing concerts of classical chamber music and music/spoken word events to Bingham and its environs. Comprising core musicians from Bingham, Newark and Nottingham with guests from elsewhere, they perform chiefly in St Mary's Church, Bingham and perform repertoire from the 18th century to commissioned works of the 21st century. Presenting and explaining the works in an entertaining and informative way, with a social event in the interval, they make the music accessible to all ages. For concert details, or inclusion on the mailing list, contact Steven Halls t: 01949 876147 or [e: stevenhalls@hotmail.com](mailto:stevenhalls@hotmail.com)

Bingham & District Choral Society

We meet every Wednesday at Carnarvon Primary School,

Directory of clubs & community groups in Bingham

Nursery Road, Bingham from 7.15pm-9.30pm. Three concerts are performed over this period, plus various social events and an all-day Choral Singing Workshop. Contact Valerie Morgan, (Choir Secretary) 0115 933 2353 or e: choir@choral.org.uk w: www.binghamchoral.org.uk

Bingham Folk Club

Meets at Town Pavilion Fridays at 8.30pm. Traditional and contemporary music. Varied programme of guest and singers' nights. Players, singers and audience welcome. Contact Chris and Roger Trivett 875685, w: binghamfolkclub.weebly.com

NSPCC

Bingham District. A fundraising group for the National Society for the Prevention of Cruelty to Children. New volunteers and assistance always welcome. Contact Sally Sanderson 837133.

Neighbourhood Watch

Bingham Neighbourhood Watch is an award-winning scheme covering 93 streets, over 2,000 households and more than 5,000 residents. Street co-ordinators meet quarterly and there are many benefits of membership which is FREE. Together we work to keep crime in Bingham low and to support fellow residents. For news, events and information on how to join, visit our website: www.bingham-watch.com

com or contact us on t: 01949 876635 or e: mail@bingham-watch.com.

Parent Associations

Friends of Bingham Infants

Raises funds for School. Contact Lynn Eadie at School t: 01949 837422.

Probus

Vale of Belvoir Probus Club

The club cares for retired professional and business people. It provides an opportunity for fellowship and fun. The Vale of Belvoir Probus Club meets at 10.15am on the 2nd and 4th Wednesday of each month in the Chequers Inn, Woolsthorpe by Belvoir. For further details contact Barry Greenhalgh, (Membership Sec) on 0115 8412851 or baza54@hotmail.com.

Radcliffe-on-Trent & District Probus Club

Meets on alternate Tuesdays at Ashmore's Restaurant, Main Street, Radcliffe on Trent at 11.30am. We enjoy a very good lunch together and afterwards usually benefit from an interesting talk. Membership is open to retired, semi-retired or about to retire from a wide range of professions or careers living within the Borough. If you are interested in finding out what we do or wish to join us you. Please visit www.radcliffeontrentprobus.co.uk or contact Bob Cash on t: 0115 9232869 or e: jr.cash@ntlworld.com

Rotary

There are two Rotary Clubs serving the Bingham area; they are friendly clubs, meeting on a weekly basis. In addition to the fellowship enjoyed by members, we raise funds to help support both local and national charities, in addition to which, through our Rotary International links, we provide aid worldwide. If you would like to learn more, contact details are listed below.

Bingham & Radcliffe-on-Trent Rotary Club

Like all Clubs, we are always looking to recruit new members, both men and women. To this end we have changed our meeting times to coincide with modern business habits of short lunches and now meet in Bingham at the Horse and Plough on a Monday Evening – 6.30pm for 6.45pm. Interested? Then why not come and spend an evening with us. Please contact Secretary Rex Barnett t: 01949 836776 or e: info@binghamrotaryclub.org.uk or visit <http://www.bingham-radcliffe-rotary.org/>

Vale of Belvoir Rotary Club

Meets on Thursdays, (except after a Bank Holiday), 7.15pm for 7.30pm at Ashmores Restaurant, 1 Bingham Road, Nottingham NG12 2FY. We are always looking for new members who will be made welcome. Contact: Gordon Marsh, (Secretary),



t: 0115 9899930 m: 07933016544,
e: gmarsh27@btinternet.com,
w: www.valeofbelvoirrotary.
org.uk

Royal British Legion, Bingham Branch

Meets at Bowls Club, Long
Acre, on 3rd Tuesday of each
month (except August) at
7.30pm. After-dinner speakers
and outings. Contact Bill Stark
on 01949 838257 or email Bill
at biljenstark@virginmedia.com

Scouting

Beavers, Cubs, Scouts,
Explorers (adult help also
always needed);
see www.1stbinghamscouts.org.
uk or t: John Green 875057.

Bingham Twinning Association

Bingham is twinned with the
small town of Wallenfels in
Bavaria, Germany. We always
welcome new members to join
us in our many social activities
throughout the year. Annual
membership is £2.50 per person
or £5 per family. Enquiries to
Clare Williams, Chairperson
t: 01949 876212. Follow us on
facebook and twitter.

Women's Institute

Bingham Women's Institute,
W.I. Hut, Station Street. New
members and visitors always
welcome. Contact Val Sofar
01949 836584.

Bingham Belles Evening W.I Group

We meet on the 3rd
Wednesday of the month

from 7.45pm-9.45pm at the
W.I Hut on Station Street,
Bingham. We warmly welcome
new visitors and your first
visit is free. Find Bingham
Belles on Facebook, @
BinghamBelles on Twitter,
www.binghambelleswi@weebly.com
or call Lou Prior on 01949
358162.

Housebound Library Books Service

The Housebound Library Books
Service has existed in Bingham
for over 40 years; one of nearly
200 schemes throughout
England, Scotland and Wales.
For many housebound,
older people, reading or
listening to a recording is an
important stimulation, as is the
opportunity for social contact.
A group of volunteers, under
the auspices of the Royal
Voluntary Service, (formerly
WRVS), deliver books supplied
by the County Library Service,
on a fortnightly basis every
other Tuesday to residents
who, by reason of disability or
infirmary, are not able to visit
the library in Bingham. If you
would like to make use of the
service or know of somebody
who would like to do so, please
contact Bingham Library in the
first instance on 01949 837905,
or the local co-ordinator Ian
Lockwood on 01949 875453.

Bingham Business Club

The Bingham Business Club
meets once a month for an
informal chat and networking
over a breakfast, to exchange

information about our services,
what we all do and how and
where we do it. There are also
speakers on a regular basis.
If you would like to come
along to the next Breakfast
Meeting to listen in to the
Guest Speakers, please call the
Chairman, Jonathan Hammond
of Hammond Property Services
on 01949 878685 or e: bbc@hammondpropertyservices.com

Trent District Community First Responders

Supporting East Midlands
Ambulance Service in Bingham
and to the West. We are
highly trained volunteers who
work in partnership with East
Midlands Ambulance Service
to attend medical emergencies
in our local communities. We
can offer life-saving treatment
pending the arrival of an
ambulance. For further details
w: www.trentcfr.co.uk Twitter:
@TrentCFR Facebook:
www.facebook.com/trentcfr

Vale First Responders

Supporting East Midlands
Ambulance Service in Bingham
and south. We respond to
999 calls where there is
life threatening danger. All
responders are fully trained
and carry equipment to support
cardiac arrest and similar
problems. We also run Heart
Start courses to provide CPR
and emergency aid courses for
the public around the area.
For further details contact
Rowan Bird 07941 440458 or
rowanbird@ntlworld.com

Bingham Heritage Trails Association



BHTA is a registered charity with a remit to increase public awareness of Bingham's heritage. Since 2000, BHTA has carried out several Lottery-funded projects, the results of which have been published in posters, leaflets, two books, Bingham Back in Time and People and Places, academic articles and on the BHTA website. BHTA also holds open, free, public lectures each winter and publishes a free quarterly newsletter. Members give talks and guided walks around Bingham on invitation to local schools, clubs and societies.

A free illustrated Bingham Heritage Trail for adults and Bingham Tour Guide for Kids, and the newsletter can be obtained at the Town Office and Bingham Library. The website, www.binghamheritage.org.uk is the Association's main contact with the public, and contains detailed information on all the completed projects.

A project to investigate the involvement of people from Bingham in the First World War was completed in 2017. We are planning a major community event to commemorate the centenary of the end of the War, in partnership with the British Legion, the Town Council and others.

Since 2004 BHTA has carried out two major archaeological projects. The first included field

walking all the arable land in the parish and was finished in 2010. The second, finished in 2017, involved digging 70 one-metre test pits in gardens in central Bingham and doing tree-ring dating on a number of old houses. These projects demonstrated that the parish has been inhabited for around 8,000 years and that the historic centre of Bingham around the church has been an area settlement since the Iron Age. Indeed there was a Roman house on Cherry Street. The village itself probably came into existence in the 9th and 10th centuries. Before that people lived in small farms and settlements scattered around the parish including the area near the church. The village was well established by the time of the Norman Conquest. Apart from the church (1225AD) no medieval buildings have survived. The oldest house in Bingham has been dated to the early 1600s, but other houses have been built around cores from the 17th century or earlier and some oak timbers have been found in them that may have been recycled from early medieval buildings.

Membership, which costs £2 per annum, is open to anybody over 18.

Contacts: Chairman, G Ashton 875177; Secretary and membership, D Mason 876635 to whom applications to join should be directed.

YK

HAIR & BEAUTY

01949 837 372

YK Hair & Beauty • 11 Market Street
Bingham • Nottingham • NG13 8AB

YK Hair & Beauty, Bingham provides
first class professional hairdressing
& beauty therapy services.

Opening Hours:

Monday: Closed • Tuesday: 9am - 6pm
Wednesday: 9am - 5pm • Thursday: 9am - 8pm
Friday: 9am - 8pm • Saturday: 9am - 5pm

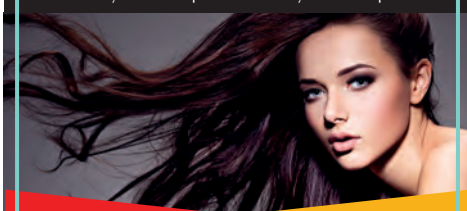

www.ykhairandbeauty.co.uk



Beautiful lawns by ProGrass

- Expert lawn treatment advice
- Local, qualified and professional
- Finest feeds, fertilisers and weed control products used

For a FREE, no obligation lawn health
check and quote, call **01949 837 367**

PROGRASS

Professional Lawn care Services

pro-grass.com



Osteopoise Healthcare

Call: 01949 831444

www.osteopoise.com

customerservice@osteopoise.com



Unit 9 Moorbridge Court, Bingham, Nottinghamshire NG13 8GG

- | | | | |
|----------------------------------|-----------------------------|-------------------------------|-------------------------------------|
| ✓ Wheelchairs:
power & manual | ✓ Chairs & Beds
Scooters | ✓ Comfort & Nursing
Chairs | ✓ Walking Aids
Daily Living Aids |
| ✓ Bathing & Hygiene | ✓ Pressure Care | ✓ Hoists & Lifters | ✓ Service & Repair |

On site parking and easy access
Opening times: 8.00am til 4.00pm, Monday to Friday

Useful Numbers

Bingham Library	01949 837905
Bingham Surgery	0115 896 9991 (3)
Bingham Town Council	01949 831445
Robert Jenrick, MP Newark Constituency	01636 612837
Rushcliffe Borough Council Call Centre	0115 981 9911
Police Incident Reports (Non Emergency)	101
Traveline for Bus Timetables	0871200 22 33
Shopmobility: West Bridgford	0115 981 5451
Shopmobility: Victoria Centre	0115 876 1313
Contact Nottinghamshire County Council	0300 500 80 80
For all enquiries regarding:	
• Highways Problems	
• Children & Family Services	
• Care Services	
• Libraries/Registrar of Births, Deaths, Marriages	
• Blue Badge Scheme	
• Transport/Concessionary Travel	

Nottinghamshire Police

Telephone number for all local police enquiries: 101

Telephone number for emergencies only: 999

Your local Police contacts are:

PC 3372 Voce on 07595 012079 - caroline.voce@nottinghamshire.pnn.police.uk

PCSO 9834 Wesson on 07595 074052 - david.wesson@nottinghamshire.pnn.police.uk

The Nottinghamshire Office of the Police and Crime Commissioner, Arnot Hill House, Arnot Hill Park, Arnold, Nottingham, NG5 6LU, Tel: 0115 8445998, Email: nopcc@nottinghamshire.pnn.police.uk, Web: nottinghamshire.pcc.police.uk

Eating & Drinking in Bingham

Agra Cottage

33 Long Acre, Bingham NG13 8AF
Tel: 01949 837878

Balti Corner

19a Market Place,
Bingham NG13 8AP
Tel: 01949 836949

Barolo

Market Street,
Bingham NG13 8AB
Tel: 01949 838222

Bingham Fish & Chips

12 Market Street,
Bingham NG13 8BD
Tel: 01949 837628

Butler's Coffee House

7a Union Street
Bingham NG13 8AD
Tel: 01949 838866

The Butter Cross

Market Place, Bingham NG13 8AP
Tel: 01949 863100

The Chesterfield

Church Street,
Bingham NG13 8AL
Tel: 01949 837342



The Circle Eatery

7 Market St, Bingham NG13 8AR
Tel: 01949 836888

Costa

2 Eaton Place, Bingham NG13 8BD
Tel: 01949 837944

Diamond Kebab and Pizza

11a Market Street,
Bingham NG13 8AB
Tel: 01949 839000

Eaton Place Fish Bar

8 Eaton Place, Bingham NG13 8BD
Tel: 01949 836866

Folks & Fables

37 Long Acre, Bingham NG13 8AF
Tel: 01949 875194

The Horse and Plough

25 Long Acre, Bingham NG13 8AF
Tel: 01949 839313

India

7 Eaton Pace, Bingham NG13 8BD
Tel: 01949 836655

Peacock Cottage Delights

Old Post Office Yard, Long Acre,
Bingham NG13 8AF
Tel: 07980 343818

The Picture Café

Market Place, Bingham NG13 8AP
Tel: 01949 838840

Rose & May

Old Post Office Yard,
Long Acre, Bingham NG13 8AF
Tel: 07757 530579

Signor Pepper

19, Market Place,
Bingham NG13 8AP
Tel: 01949 839944

Spring Chinese Takeaway

15 Eaton Place,
Bingham NG13 8BD
Tel: 01949 836288

The White Lion

Nottingham Road,
Bingham NG13 8AT
Tel: 01949 875541

Yeung Sing

15 Market Street,
Bingham NG13 8AB
Tel: 01949 831222

The Wheatsheaf

Long Acre
Bingham NG13 8BG
Tel: 01949 837430

Schools Art Competition



Winner and our front cover image - Francesca Lewis, from Carnarvon Primary School, Bingham



Runner-up - Phoebe Lunn, from Carnarvon Primary School, Bingham



Runner-up – Yasmin Poyser,
from Carnarvon Primary
School, Bingham

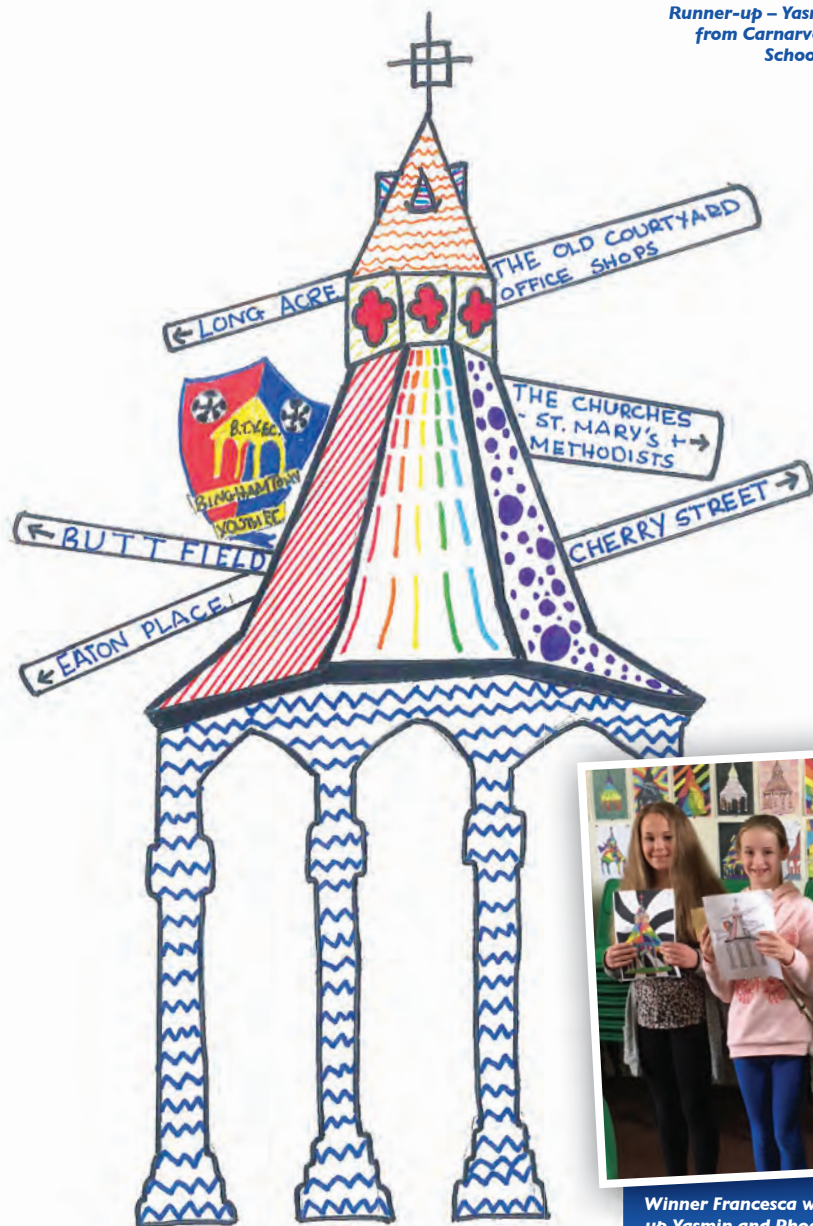

Winner Francesca with runners-up Yasmin and Phoebe, all from Carnarvon Primary School



The Family Funeral Service

Funeral plans from £2,349.00*

Pre-arrange & Pre-plan for your perfect goodbye



Dominic Lister - Funeral Director

- ✓ Reduce the worry for your loved ones
- ✓ Fix your funeral director's costs and make a contribution to third party costs
- ✓ Range of plans or personalise your own funeral
- ✓ Pay by monthly installments over 1, 2, 3, 4, 5 years
- ✓ No medical checks and no upper age limit
- ✓ Plans can be transferred if you move - terms & conditions apply

"Fantastic friendly and supportive service from the moment we made our first call"

Bingham

Bingham and District, Long Acre, NG13 8AF

01949 837 211

www.lymn.co.uk  [/awlymn](https://www.facebook.com/awlymn)  [/awlymn](https://www.twitter.com/awlymn)



*Price correct October 2017

"Our family serving your family since 1907"